

(SUBMIT IN TRIPLICATE)
UNITED STATES
DEPARTMENT OF THE INTERIOR
GEOLOGICAL SURVEY

Land Office **Santa Fe**
Lease No. **SF-078048**
Unit *(signature)*

SUNDRY NOTICES AND REPORTS ON WELLS

NOTICE OF INTENTION TO DRILL.....	<input checked="" type="checkbox"/>	SUBSEQUENT REPORT OF WATER SHUT-OFF.....	
NOTICE OF INTENTION TO CHANGE PLANS.....		SUBSEQUENT REPORT OF SHOOTING OR ACIDIZING.....	
NOTICE OF INTENTION TO TEST WATER SHUT-OFF.....		SUBSEQUENT REPORT OF ALTERING CASING.....	
NOTICE OF INTENTION TO RE-DRILL OR REPAIR WELL.....		SUBSEQUENT REPORT OF RE-DRILLING OR REPAIR.....	
NOTICE OF INTENTION TO SHOOT OR ACIDIZE.....		SUBSEQUENT REPORT OF ABANDONMENT.....	
NOTICE OF INTENTION TO PULL OR ALTER CASING.....		SUPPLEMENTARY WELL HISTORY.....	
NOTICE OF INTENTION TO ABANDON WELL.....			

(INDICATE ABOVE BY CHECK MARK NATURE OF REPORT, NOTICE, OR OTHER DATA)

August 5, 1957

Wofford Cain 4-30 Hughes
Well No. **1** is located **1500** ft. from **S** line and **1810** ft. from **E** line of **Section 30**

NW/SE, Section 30 **T-26-N, R-7-W** **N.M.P.M.**
(1/4 Sec. and Sec. No.) (Twp.) (Range) (Meridian)

Ballard P.C. **Rio Arriba** **New Mexico**
(Field) (County or Subdivision) (State or Territory)

The elevation of the ~~undrilled~~ **ungraded ground** above sea level is **6333** ft.

DETAILS OF WORK

(State names of and expected depths to objective sands; show sizes, weights, and lengths of proposed casings; indicate mudding jobs, cementing points, and all other important proposed work)

Propose to: Set approximately 90' of 8 5/8" surface casing. Drill through Pictured Cliffs formation with Rotary to a total depth of 2260'. Run 5 1/2" casing to total depth (2260). Perforate Pictured Cliffs. Sand water frac with 12,000 gallons water and 12,000 lbs. sand. Install 1" Tubing.

The SE 1/4 of Section 30, consisting of 160 acres, is dedicated to this well.

I understand that this plan of work must receive approval in writing by the Geological Survey before operations may be commenced.

Company **Wofford Cain**

Address **P. O. Box 786**

Farmington, New Mexico

By *Joe C. Salmon*
Joe C. Salmon

Title **Representative for Wofford Cain**



NEW MEXICO OIL CONSERVATION COMMISSION

Well Location and Acreage Dedication Plat

Section A.

Date August 5, 1957

Operator Wofford Cain
Aztec Oil and Gas Company Lease Hughes
Well No. 1-30 Unit Letter J Section 30 Township 26 North Range 7 West NMPM
Located 1500 Feet From South Line, 1810 Feet From East Line
County Rio Arriba G. L. Elevation 6333 Dedicated Acreage 160 Acres
Name of Producing Formation Pictured Cliffs Pool Ballard

1. Is the Operator the only owner* in the dedicated acreage outlined on the plat below?
Yes X No
2. If the answer to question one is "no," have the interests of all the owners been consolidated by communitization agreement or otherwise? Yes No . If answer is "yes,"
Type of Consolidation
3. If the answer to question two is "no," list all the owners and their respective interests below:

Owner

Land Description



RECEIVED

AUG 9 1957

Section B

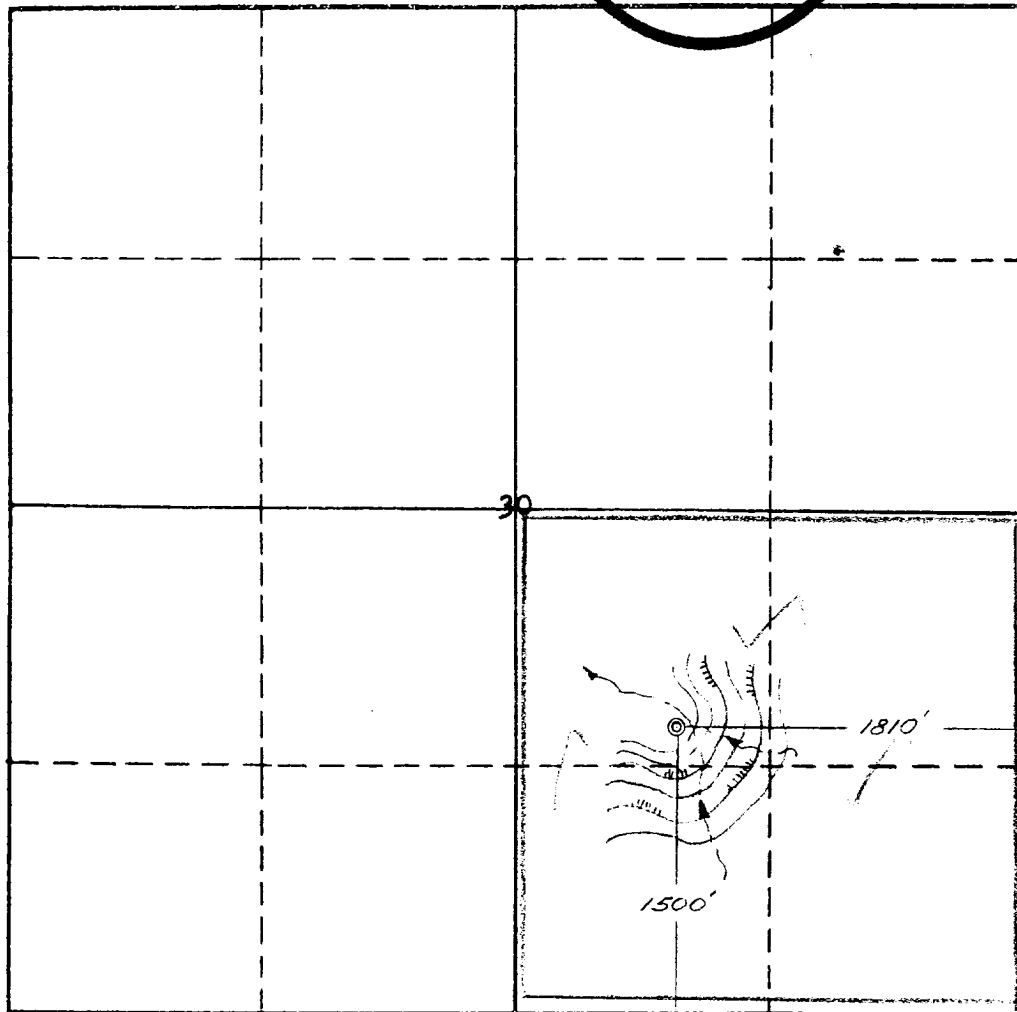

This is to certify that the information in Section A above is true and complete to the best of my knowledge and belief.

Wofford Cain

(Operator)

Joe C. Salmon
(Representative)

P O Box 786
Farmington, New Mexico

Address

This is to certify that the well location shown on the plat in Section B was plotted from field notes of actual surveys made by me or under my supervision and that the same is true and correct to the best of my knowledge and belief.

Date Surveyed June 29, 1957

Ernest V. Echohawk
Ernest V. Echohawk
Registered Land Surveyor.

Certificate No. 1545