

NEW MEXICO OIL CONSERVATION COMMISSION

Well Location and Acreage Dedication Plat

Section A.

Date _____

Operator R. L. Bayless Lease Jicarilla Contract #237
 Well No. Betay #4 Unit Letter N Section 29 Township 27 NORTH Range 1 EAST NMPM
 Located 330 Feet From SOUTH Line, 1980 Feet From the WEST Line
 County RIO ARriba G. L. Elevation 7098.0 Dedicated Acreage 64.00 Acres
 Name of Producing Formation Gallup Pool Puerto Chiquito

1. Is the Operator the only owner in the dedicated acreage outlined on the plat below?

Yes x No _____

2. If the answer to question one is "no", have the interests of all the owners been consolidated by communitization agreement or otherwise? Yes _____ No _____. If answer is "yes", Type of Consolidation.

3. If the answer to question two is "no", list all the owners and their respective interests below:

Owner

Land Description

R. L. BaylessSE 1/4 NW 1/4 & NE 1/4 SW 1/4 (E 1/4)

OCT 10 1962

OIL CON. COM.
DIST. 3U. S. GEOLOGICAL SURVEY
FARMINGTON, NEW MEXICO

Section B.

This is to certify that the information
in Section A above is true and complete
to the best of my knowledge and belief.

R. L. Bayless

(Operator)

(Representative)

P.O. Box 1541

(Address)

Farmington, N.M.

Note: All distances must be from outer boundaries of section.

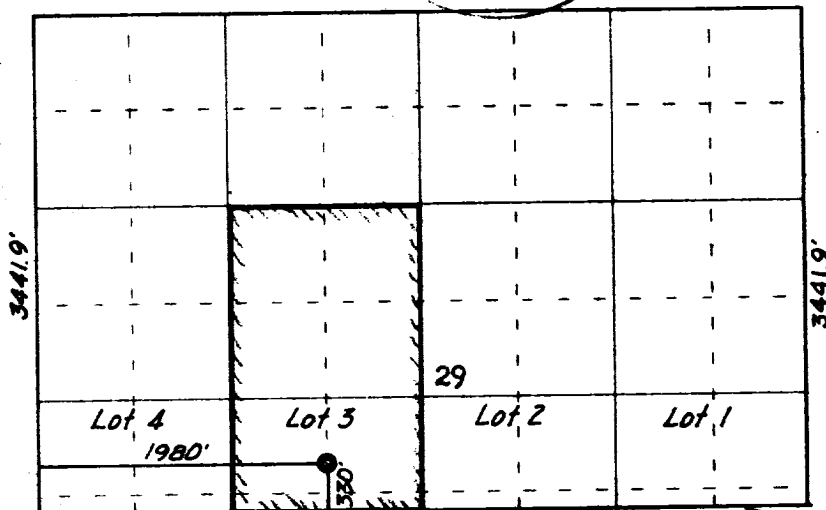
Ref: GLD plat dated 28 October, 1922

0 330 660 990 1320 1650 1980 2310 2640 2000 1500 1000 500 0

Scale 4 inches equal 1 mile

This is to certify that the above plat was prepared from field notes of actual surveys
made by me or under my supervision and that the same are true and correct to the best
of my knowledge and belief.

Date Surveyed 4 June, 1962

James P. Leese
 Registered Professional Engineer and/or Land Surveyor
 James P. Leese N. Mex. Reg. No. 1463
 San Juan Engineering Co.

Farmington, New Mexico