

NEW MEXICO OIL CONSERVATION COMMISSION

Well Location and Acreage Dedication Plat

Section A.

Date June 12, 1961

Operator R. I. BAYLESS Lease 217
 Well No. 2625 Unit Letter L Section 29 Township 27 NORTH Range 1 EAST, NMPM
 Located 471 Feet From the SOUTH Line, 660 Feet From the WEST Line
 County RIO ARriba G. L. Elevation 7054.4 Dedicated Acreage to 24.3 Acres
 Name of Producing Formation Willup Pool Willup

1. Is the Operator the only owner in the dedicated acreage outlined on the plat below?

Yes X No _____

2. If the answer to question one is "no", have the interests of all the owners been consolidated by communitization agreement or otherwise? Yes _____ No _____. If answer is "yes", Type of Consolidation.

3. If the answer to question two is "no", list all the owners and their respective interests below:

Owner

Land Description

RECEIVED

JUN 20 1961

U. S. GEOLOGICAL SURVEY
FARMINGTON, NEW MEXICO

Section B.

This is to certify that the information
in Section A above is true and complete
to the best of my knowledge and belief.

R. I. Bayless

(Operator)

(Representative)

Box 1541

(Address)

Farmington, New Mexico

Note: All distances must be from outer boundaries of section.

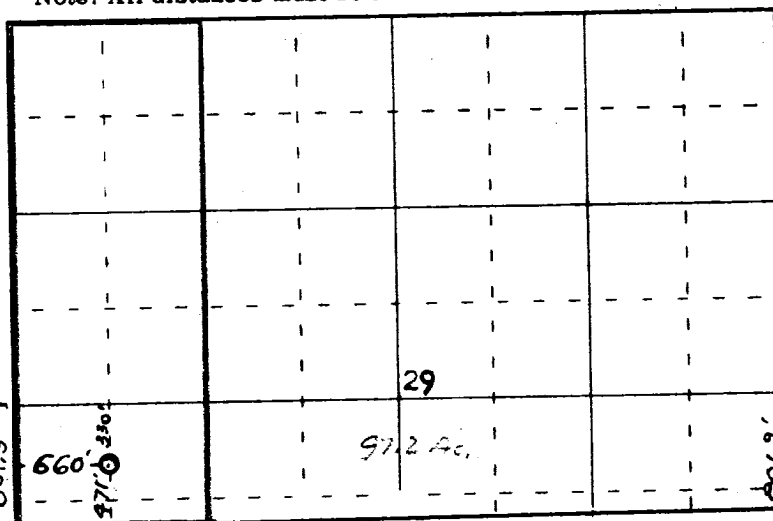

Ref: GLO plat dated 28 October 1922

ILLEGIBLE

RECEIVED
JUL 3 1961
OIL CON. COM.
DIST. 3

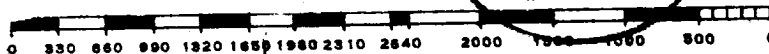

Scale 4 inches equal 1 mile

This is to certify that the above plat was prepared from field notes of actual surveys
made by me or under my supervision and that the same are true and correct to the best
of my knowledge and belief.

Date Surveyed 27 May 1961

James P. Leese
Registered Professional Engineer and/or Land Surveyor
James P. Leese N. Mex. Reg. No. 1443

