

Form 9-331b
(April 1952)

(SUBMIT IN TRIPLICATE)

Indian Agency _____

UNITED STATES
DEPARTMENT OF THE INTERIOR
GEOLOGICAL SURVEY

Alamogordo Field

Allottee _____

Lease No. **Alamogordo Contract 237**

SUNDRY NOTICES AND REPORTS ON WELLS

NOTICE OF INTENTION TO DRILL	<input checked="" type="checkbox"/>	SUBSEQUENT REPORT OF WATER SHUT-OFF	<input type="checkbox"/>
NOTICE OF INTENTION TO CHANGE PLANS	<input type="checkbox"/>	SUBSEQUENT REPORT OF SHOOTING OR ACIDIZING	<input type="checkbox"/>
NOTICE OF INTENTION TO TEST WATER SHUT-OFF	<input type="checkbox"/>	SUBSEQUENT REPORT OF ALTERING CASING	<input type="checkbox"/>
NOTICE OF INTENTION TO REDRILL OR REPAIR WELL	<input type="checkbox"/>	SUBSEQUENT REPORT OF REDRILLING OR REPAIR	<input type="checkbox"/>
NOTICE OF INTENTION TO SHOOT OR ACIDIZE	<input type="checkbox"/>	SUBSEQUENT REPORT OF ABANDONMENT	<input type="checkbox"/>
NOTICE OF INTENTION TO PULL OR ALTER CASING	<input type="checkbox"/>	SUPPLEMENTARY WELL HISTORY	<input type="checkbox"/>
NOTICE OF INTENTION TO ABANDON WELL	<input type="checkbox"/>		

(INDICATE ABOVE BY CHECK MARK NATURE OF REPORT, NOTICE, OR OTHER DATA)

Alamogordo Field 237

Paragon, New Mexico September 28, 1960

Well No. **1** is located **472.2** ft. from **S** line and **1995** ft. from **W** line of sec. **29**

Lot 4 Section 29
(1/4 Sec. and Sec. No.)

T-27-N R-1-E
(Twp.) (Range)

N.M.P.M.
(Meridian)

Puerto Chilguito Gulch
(Field)

San Juan
(County or Subdivision)

New Mexico
(State or Territory)

The elevation of the derrick floor above sea level is _____ ft. (To be reported later.)

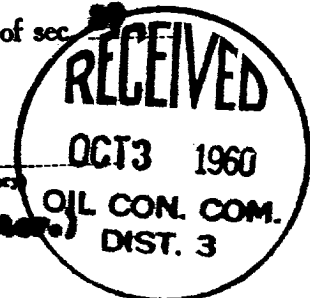

DETAILS OF WORK

(State names of and expected depths to objective sands; show sizes, weights, and lengths of proposed casings; indicate mudding jobs, cementing points, and all other important proposed work)

We propose to drill **Alamogordo Field 237 No. 1** with cable tools to an approximate total depth of **2000'** to evaluate **Gulch completion possibilities**. **Stimulation and completion will be as indicated upon reaching total depth**. Casing program will be as follows:

10-3/4" 20'
5-1/2" 100'

30' 20' 20'

1000'
1000' - circulate.
1000' with 2 pounds Tef Ring per sack.

Copies of location plat attached. A copy of any survey taken will be submitted upon completion of well.

ILLEGIBLE

I understand that this plan of work must receive approval in writing by the Geological Survey before operations may be commenced.

Company **Pan American Petroleum Corporation**

Address **Box 400**

Paragon, New Mexico

Attn: L. O. Spoor, Jr.

ORIGINAL SIGNED BY

R. M. Bauer, Jr.

By

Area Engineer

Title

NEW MEXICO OIL CONSERVATION COMMISSION

Well Location and Acreage Dedication Plat

Section A.

Date September 14, 1960

Operator PAN AMERICAN PETROLEUM CORPORATION Lease JICARILLA TRIBAL 237
 Well No. 1 Unit Letter L Section 29 Township 27 NORTH Range 1 EAST, NMPM
 Located 471.9 Feet From the SOUTH Line, 1295 Feet From the WEST Line
 County RIO ARriba G. L. Elevation * Dedicated Acreage 48.60 Acres
 Name of Producing Formation GALLUP Pool PUERTO CHIQUITO GALLUP

1. Is the Operator the only owner in the dedicated acreage outlined on the plat below?
 Yes X No ***To be reported later.**
2. If the answer to question one is "no", have the interests of all the owners been consolidated by communitization agreement or otherwise? Yes No . If answer is "yes", Type of Consolidation.

3. If the answer to question two is "no", list all the owners and their respective interests below:

OwnerLand Description



Section B.

Note: All distances must be from outer boundaries of section.

This is to certify that the information in Section A above is true and complete to the best of my knowledge and belief.

Pan American Petroleum Corporation
 (Operator)
R. M. Bauer, Jr. *RMBauer, Jr.*
 (Representative)
Box 480, Farmington, New Mexico
 (Address)

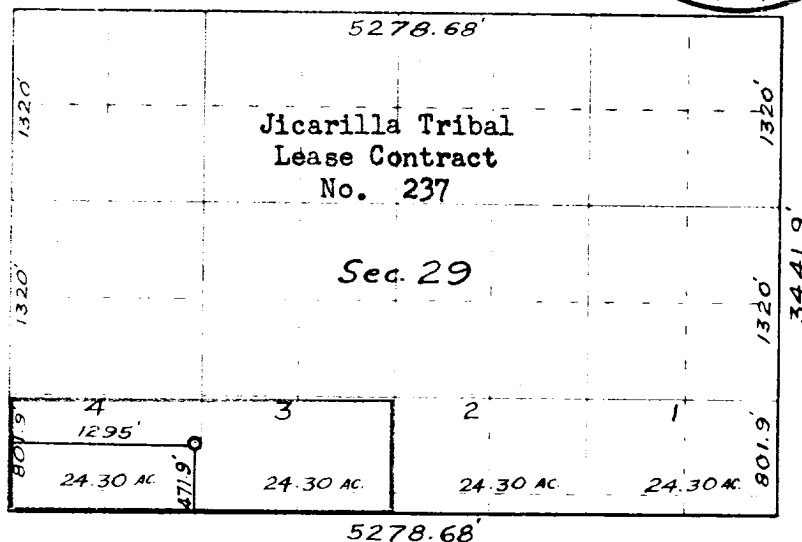

Ref: GLO plat dated 28 Oct. 1922

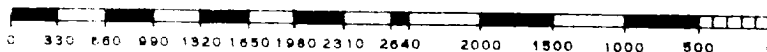

Scale 4 inches equal 1 mile

This is to certify that the above plat was prepared from field notes of actual surveys made by me or under my supervision and that the same are true and correct to the best of my knowledge and belief.

(Seal)

Date Surveyed 10 September 1960

Farmington, New Mexico

James P. Leese
 Registered Professional Engineer and/or Land Surveyor
 James P. Leese N. Mex. Reg. No. 1463