

(SUBMIT IN TRIPLICATE)

UNITED STATES
DEPARTMENT OF THE INTERIOR
GEOLOGICAL SURVEY

Land Office Santa Fe
Lease No. 030213
Unit Rincon Unit

SUNDRY NOTICES AND REPORTS ON WELLS

NOTICE OF INTENTION TO DRILL.....	SUBSEQUENT REPORT OF WATER SHUT-OFF.....	
NOTICE OF INTENTION TO CHANGE PLANS.....	SUBSEQUENT REPORT OF SHOOTING OR ACIDIZING.....	
NOTICE OF INTENTION TO TEST WATER SHUT-OFF.....	SUBSEQUENT REPORT OF ALTERING CASING.....	
NOTICE OF INTENTION TO RE-DRILL OR REPAIR WELL.....	SUBSEQUENT REPORT OF RE-DRILLING OR REPAIR.....	
NOTICE OF INTENTION TO SHOOT OR ACIDIZE.....	SUBSEQUENT REPORT OF ABANDONMENT.....	
NOTICE OF INTENTION TO PULL OR ALTER CASING.....	SUPPLEMENTARY WELL HISTORY.....	X
NOTICE OF INTENTION TO ABANDON WELL.....		

(INDICATE ABOVE BY CHECK MARK NATURE OF REPORT, NOTICE, OR OTHER DATA)

April 27, 1956

Well No. 35 is located 2275 ft. from S line and 1664 ft. from W line of sec. 34
S4 section 34 27N 7E NM7N
 (1/4 Sec. and Sec. No.) (Twp.) (Range) (Meridian)
So. B Sanco P.C. Rio Arriba New Mexico
 (Field) (County or Subdivision) (State or Territory)

The elevation of the derrick floor above sea level is 9705 ft.

DETAILS OF WORK

(State names of and expected depths to objective sands; show sizes, weights, and lengths of proposed casings; indicate mudding jobs, cementing points, and all other important proposed work)

This plat is reissued to show corrected footage due to 1955 resurvey of township. Well has been completed.



I understand that this plan of work must receive approval in writing by the Geological Survey before operations may be commenced.

Company El Paso Natural Gas Company
 Address Box 997
Permittion, New Mexico
 By [Signature]
 Title Petroleum Engineer

WELL LOCATION AND/OR GAS PRORATION PLAT

DATE APRIL 26, 1956

OPERATOR EL PASO NATURAL GAS COMPANY FIELD RINCON UNIT WELL NO. SF 080213

SECTION 35 TOWNSHIP 34 RANGE 27-N MERIDIAN 7-W

CORNER 2275 FEET FROM SOUTH CORNER 1664 FEET FROM WEST

RIO ARRIBA COUNTY, NEW MEXICO WELL ELEVATION 6695

NAME OF WELL PICTURED CLIFF IN SO. BLANCO DEDICATED ACRES 160

Note: All distances must be from outer boundaries of section.

NOTE: THIS PLAT RE-ISSUED TO SHOW CORRECTED FOOTAGE DUE TO 1955 RESURVEY OF TOWNSHIP WELL HAS BEEN COMPLETED.

RECEIVED
APR 30 1956
U. S. GEOLOGICAL SURVEY
FARMINGTON, NEW MEXICO

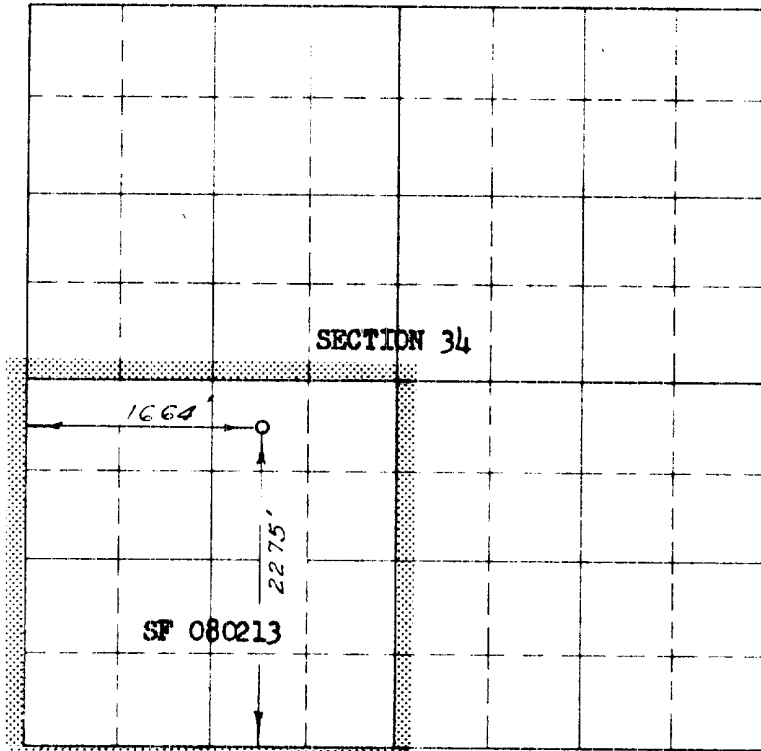

Scale 1 inch = 1 mile

NOTE
This section of form is to be used for gas wells only.

This is to certify that the above plat was prepared from field notes of actual surveys made by me or under my supervision and that the same are true and correct to the best of my knowledge and belief.

Date Surveyed APRIL 20, 1956

C. O. Walker
Registered Professional Engineer and/or Land Surveyor

1. Is this well a Dual Comp.
Yes _____ No **X**
2. If the answer to Question 1 is yes, are there any other duals completed wells within the dedicated acreage.
Yes _____ No _____

Name [Signature]
Position Petroleum Engineer
Representing El Paso Natural Gas Co.
Address Box 997, Farmington, N.M.

(Seal)
Farmington, New Mexico