

1- **U.S. Johnston** (SUBMIT IN TRIPLICATE)
2- **File**

Indian Agency _____

UNITED STATES
DEPARTMENT OF THE INTERIOR
GEOLOGICAL SURVEY

Allottee **6 Silver**Lease No. **7-1-73**

SUNDRY NOTICES AND REPORTS ON WELLS

NOTICE OF INTENTION TO DRILL _____	SUBSEQUENT REPORT OF WATER SHUT-OFF _____
NOTICE OF INTENTION TO CHANGE PLANS _____	SUBSEQUENT REPORT OF SHOOTING OR ACIDIZING _____
NOTICE OF INTENTION TO TEST WATER SHUT-OFF _____	SUBSEQUENT REPORT OF ALTERING CASING _____
NOTICE OF INTENTION TO REDRILL OR REPAIR WELL _____	SUBSEQUENT REPORT OF REDRILLING OR REPAIR _____
NOTICE OF INTENTION TO SHOOT OR ACIDIZE _____	SUBSEQUENT REPORT OF ABANDONMENT _____
NOTICE OF INTENTION TO PULL OR ALTER CASING _____	SUPPLEMENTARY WELL HISTORY _____
NOTICE OF INTENTION TO ABANDON WELL _____	

(INDICATE ABOVE BY CHECK MARK NATURE OF REPORT, NOTICE, OR OTHER DATA)

July 24, 1956

Indian **Indian**
Well No. **72** is located **1020** ft. from **S** line and **990** ft. from **W** line of sec. **33**

NE/4 SW/4 33 (1/4 Sec. and Sec. No.) **27N** (Twp.) **3E** (Range) **107N** (Meridian)
Ungraded Ground (Field) **Elk Arriba** (County or Subdivision) **New Mexico** (State or Territory)

The elevation of the derrick floor above sea level is **7206** ft.

DETAILS OF WORK

(State names of and expected depths to objective sands; show sizes, weights, and lengths of proposed casings; indicate mudlogging jobs, cementing points, and all other important proposed work)

Propose to drill to 175', set 10 1/4" casing, cemented with 175 cu. ft. 45 gal., then drill to 4150', set 7 1/8" casing cemented with 140 cu. ft. 45 gal. and 50 cu. ft. 20 gal. Drill to 4150', set 5 1/2" string, cemented with 150 cu. ft. cement. Part. and free the Pictured Cliff, Cliff House, Manatee, and Point Lookout separately, each with 25,000 gals. water, clean out to total depth, set tubing and packer, and drill complete this well in the Pictured Cliff and Manatee formations. We will core 150' in the NE from 3850-3950', and 400' in the NW, from 3950-4350', and 990-4150'. 1/2 of sec. 33, 120 acres dedicated to this well.

I understand that this plan of work must receive approval in writing by the Geological Survey before operations may be commenced.

Company **Pacific Northwest Pipeline Corporation**Address **400 1/2 N. Broadway****Farmington, New Mexico**By Original signed by **T. A. Dugan**Title **District Engineer**

NEW MEXICO
OIL CONSERVATION COMMISSION

Form C-128

Well Location and/or Gas Proration Plat

Date **July 21, 1956**

Operator **Pacific Northwest Pipeline Corporation** Lease **Sierrita Indian**

Well No. **1 A** Section **33** Township **27 North** Range **3 West** NMPM

Located **1850** Feet From **South** Line, **990** Feet From **West** Line.

Rio Arriba

County, New Mexico. G. L. Elevation **7106**

Name of Producing Formation **Pictured Cliff & Mesa Verde Pool** Dedicated Acreage **320**

(Note: All distances must be from outer boundaries of Section)

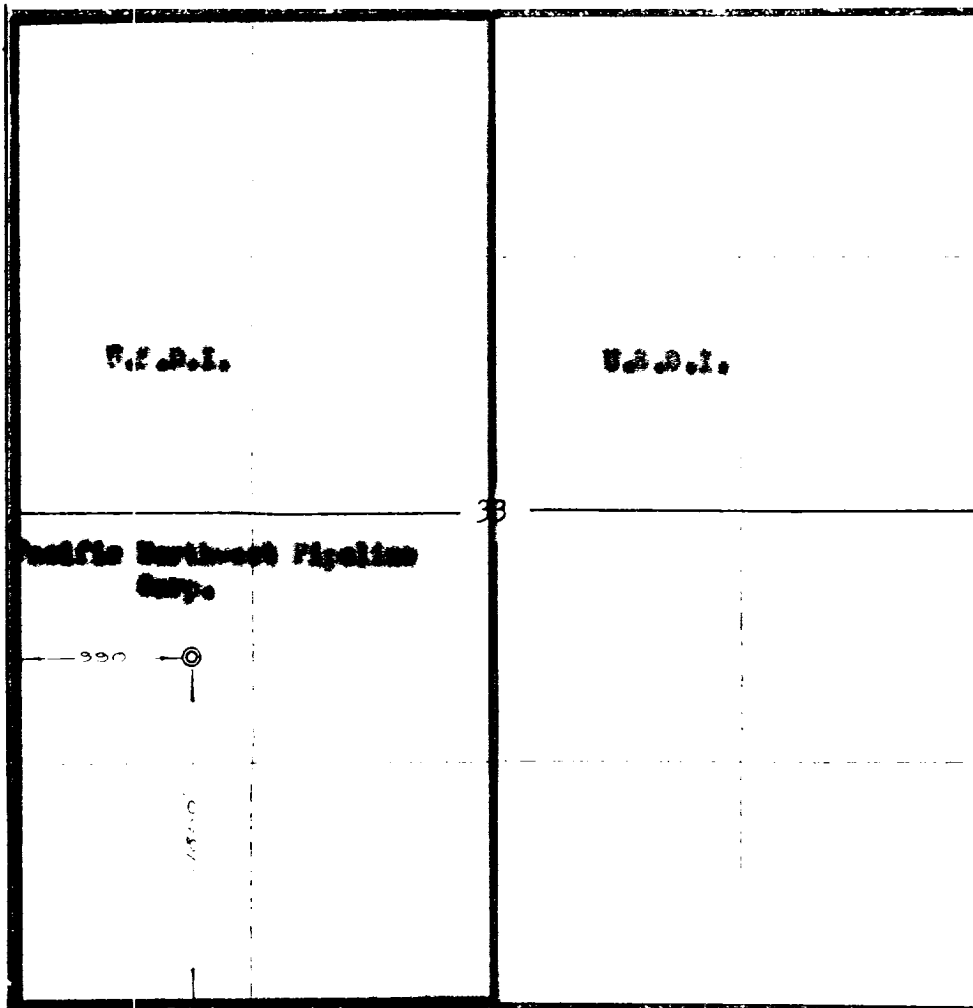

SCALE: 1" = 1000'

NOTE

This section of form is to be used for gas wells only.

1. Is this Well a Dual Comp.? Yes ☐ No ☒
2. If the answer to Question 1 is yes, are there any other dually completed wells within the dedicated acreage? Yes ☐ No ☒

Name **Original signed by T. A. Dugan**

Position **Pacific Northwest Pipeline Corp.**

Represented by **Ernest V. Echohawk, Farmington, N.M.**

Address

This is to certify that the above plat was prepared from field notes of actual surveys made by me or under my supervision and that the same are true and correct to the best of my knowledge and belief.

Date Surveyed **July 3, 1956**

Ernest V. Echohawk

Ernest V. Echohawk
Reg. Land Surveyor, N. Mex., Reg. No. 1545