

NEW MEXICO OIL CONSERVATION COMMISSION
Santa Fe, New Mexico

Form C-101
 Revised (12/1/55)

6. ~~XXXX~~

- 1- ~~W. J. Johnston~~
 2- ~~El Paso Ref.~~
 1- ~~File~~

NOTICE OF INTENTION TO DRILL

Notice must be given to the District Office of the Oil Conservation Commission and approval obtained before drilling or recompletion begins. If changes in the proposed plan are considered advisable, a copy of this notice showing such changes will be returned to the sender. Submit this notice in **QUINTUPLICATE**. One copy will be returned following approval. See additional instructions in Rules and Regulations of the Commission. If State Land submit 6 Copies. Attach Form C-128 in triplicate to first 3 copies of form C-101 on all wells.

Farmington, New Mexico
 (Place)

August 11, 1956
 (Date)

OIL CONSERVATION COMMISSION
 SANTA FE, NEW MEXICO

Gentlemen:

You are hereby notified that it is our intention to commence the Drilling of a well to be known as
Pacific Northwest Pipeline Corp.

(Company or Operator)

See June 27-56

(Lease)

Well No. 12-36, in R (Unit)

located 111 feet from the South line and 1434 feet from the

West

line of Section 36, T. 27N, R. 2W, NMPM.

(GIVE LOCATION FROM SECTION LINE) Blanco MT, Wildcat PG Pool, Elm Arriba County

If State Land the Oil and Gas Lease is No. 12-36

If patented land the owner is

Address

We propose to drill well with drilling equipment as follows: Large rig
with rotary rig

The status of plugging bond is

Drilling Contractor Sage Drilling Co.

We intend to complete this well in the Blanco Verde and Flathead Cliffs formation at an approximate depth of 2147 and 1490 feet.

CASING PROGRAM

We propose to use the following strings of Casing and to cement them as indicated:

Size of Hole	Size of Casing	Weight per Foot	New or Second Hand	Depth	Sacks Cement
<u>10</u>	<u>10 3/4</u>	<u>34.75</u>	<u>New</u>	<u>200</u>	<u>175</u>
<u>9 1/8</u>	<u>9 1/8</u>	<u>24.40</u>	<u>New</u>	<u>7405</u>	<u>175</u>
<u>6 3/4</u>	<u>5 1/2</u>	<u>24.0</u>	<u>New</u>	<u>9140</u>	<u>190</u>

If changes in the above plans become advisable we will notify you immediately.

ADDITIONAL INFORMATION 5 1/2" liner will be used. It will csg. top with 90 cu cement. Will perf. and free the oil, gas, & 74 L. separately, each w/20,000 gal water w/1 # oil/gal. Perf & free the Flathead Cliff w/20,000 gal water w/1 # oil/gal. Will run back-kill packer & 600 cts deep chokes immediately above packer. 1/2 sec. 36, 120 cts. dedicated to Blanco Verde, & 20/4 sec. 36, 120 cts. dedicated to the Flathead Cliff.

Approved _____, 19____
 Except as follows:

OIL CONSERVATION COMMISSION

Sincerely yours,

Pacific Northwest Pipeline Corp.

(Company or Operator)

By Original signed by T. A. Dugan

Position District Engineer

Send Communications regarding well to

Pacific Northwest Pipeline Corp.

Name 2014 V. Broadway, Farmington, New Mex.
 Address

By _____

PACIFIC NORTHWEST PIPELINE CORPORATION

August 31, 1956

SAN JUAN 22-5

12-36

36

27 NORTH

5 WEST,

211

the SOUTH

1624

the WEST

RIO ARRIBA

6730.3 UNGRADED.

Platoned Cliff

Wildcat

140

Mass Yards

Blanco

200

Note: All distances must be from outer boundaries of section.

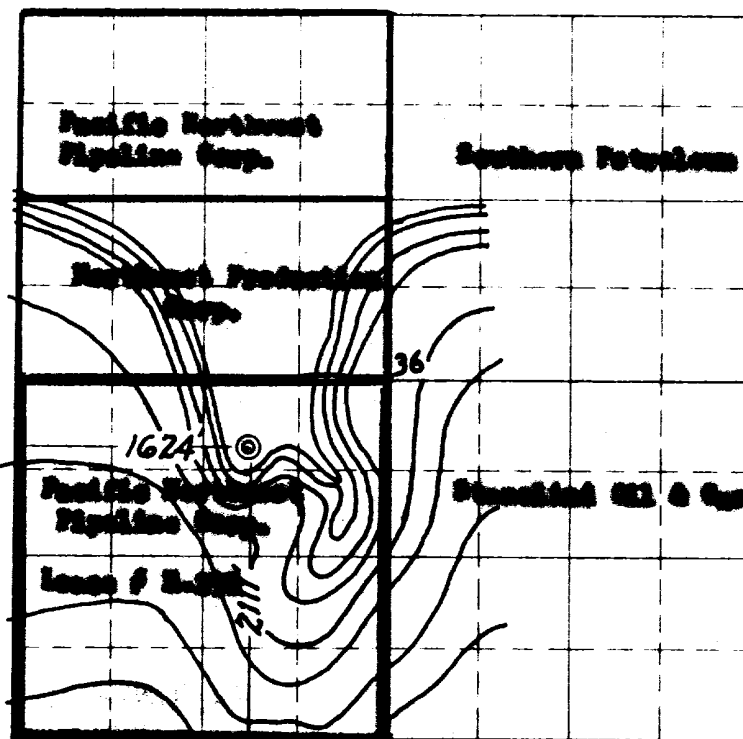

Scale 1 inch equals 1 mile



NOTE

This section of form is to be used for gas wells only

This is to certify that the above plat was prepared from field notes of actual surveys made by me or under my supervision and that the same are true and correct to the best of my knowledge and belief.

Date Surveyed 18 AUGUST 1956

James P. Lese
Registered Professional Engineer and/or Land Surveyor
JAMES P. LESE
N. MEX. REG. NO. 1461



Barnington, New Mexico

1. Is this well a Dual Comp.
Yes 1 No
2. If the answer to Question 1 is yes, are there any other dually completed wells within the dedicated acreage.
Yes No 1

Name Original signed by T. A. Dugan

Position District Engineer

Representing Pacific Northwest Pipeline Corp.

Address 405 N. 1st St. Barnington

X