

NEW MEXICO OIL CONSERVATION COMMISSION

Well Location and Acreage Dedication Plat

Date **April 26, 1963**

Section A.

Operator **BENSON-MONTIN-GREER DRILLING CORP.** Lease **JICARILLA**  
 Well No. **P - 19** Unit Letter **P** Section **19** Township **27 NORTH** Range **1 EAST** NMPM  
 Located **660** Feet From **the SOUTH** Line **660** Feet From **the EAST** Line  
 County **RIO ARRIBA** G. L. Elevation **7041.0'** Dedicated Acreage **48** Acres  
 Name of Producing Formation **Callup** Pool **Puerto Chiquito**

1. Is the Operator the only owner in the dedicated acreage outlined on the plat below?  
 Yes  No
2. If the answer to question one is "no", have the interests of all the owners been consolidated by communitization agreement or otherwise? Yes  No . If answer is "yes", Type of Consolidation.
3. If the answer to question two is "no", list all the owners and their respective interests below:

Owner	Land Description

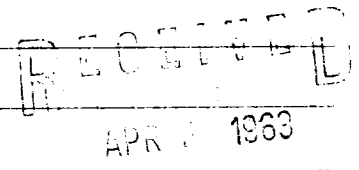
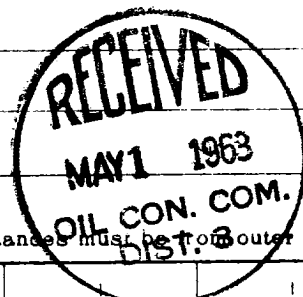

Section B.

Note: All distances must be from outer boundaries of section.

This is to certify that the information in Section A above is true and complete to the best of my knowledge and belief.

**BENSON-MONTIN-GREER DRILLING CORP.**  
 (Operator)  
*Alfred Greer*  
 (Representative)  
**158 Petroleum Center Building**  
 (Address)  
**Farmington, New Mexico**

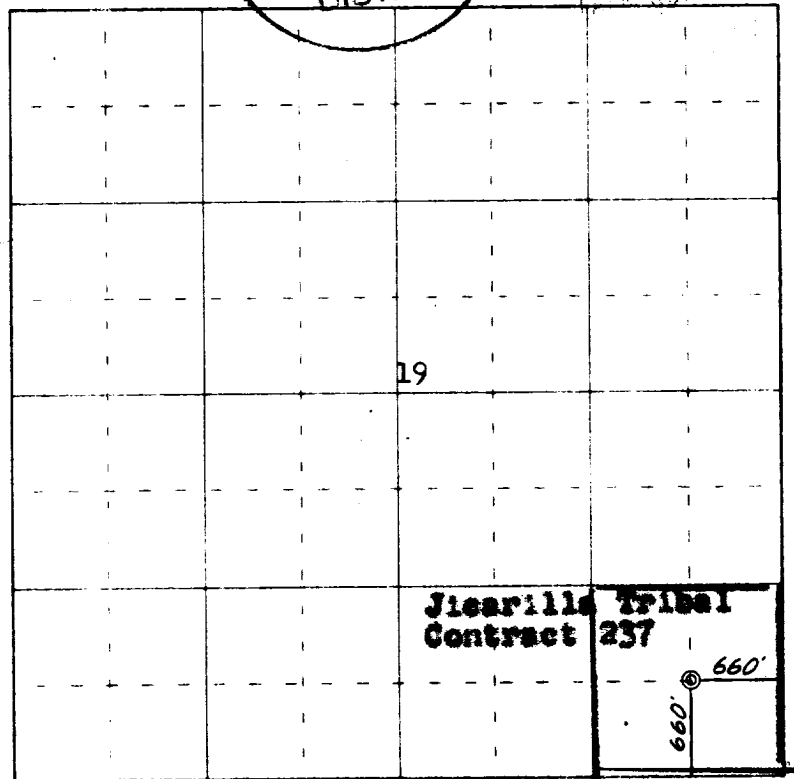

0 330 660 990 1320 1650 1980 2310 2640 2000 1500 1000 500 0

Scale 4 inches equal 1 mile

Ref: GLO plat dated 28 Oct. 1922

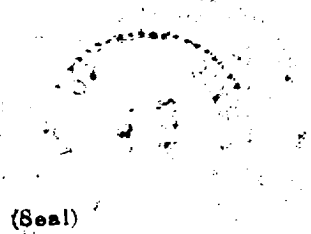

(Seal)

Farmington, New Mexico

This is to certify that the above plat was prepared from field notes of actual surveys made by me or under my supervision and that the same are true and correct to the best of my knowledge and belief.

Date Surveyed **29 November 1962**

*James P. Leese*  
 Registered Professional Engineer and/or Land Surveyor  
 James P. Leese, N. Mex. Reg. No. 1463