

(SUBMIT IN TRIPLICATE)

Indian Agency Jicarilla

UNITED STATES

Cont. #93

DEPARTMENT OF THE INTERIOR
GEOLOGICAL SURVEY

Allettee _____

Lease No. _____

SUNDRY NOTICES AND REPORTS ON WELLS

NOTICE OF INTENTION TO DRILL	<input checked="" type="checkbox"/>	SUBSEQUENT REPORT OF WATER SHUT-OFF	
NOTICE OF INTENTION TO CHANGE PLANS		SUBSEQUENT REPORT OF SHOOTING OR ACIDIZING	
NOTICE OF INTENTION TO TEST WATER SHUT-OFF		SUBSEQUENT REPORT OF ALTERING CASING	
NOTICE OF INTENTION TO REDRILL OR REPAIR WELL		SUBSEQUENT REPORT OF REDRILLING OR REPAIR	
NOTICE OF INTENTION TO SHOOT OR ACIDIZE		SUBSEQUENT REPORT OF ABANDONMENT	
NOTICE OF INTENTION TO PULL OR ALTER CASING		SUPPLEMENTARY WELL HISTORY	
NOTICE OF INTENTION TO ABANDON WELL			

(INDICATE ABOVE BY CHECK MARK NATURE OF REPORT, NOTICE, OR OTHER DATA)

July 18, 1962

Jicarilla
Well No. 93-3 is located 1180 ft. from N line and 990 ft. from E line of sec. 33

NE/4 Sec. 33
(1/4 Sec. and Sec. No.)

27N
(Twp.)

3W
(Range)

N.M.P.M.
(Meridian)

Blanco Mesa Verde
(Field)

Rio Arriba
(County or Subdivision)

New Mexico
(State or Territory)

The elevation of the derrick floor above sea level is 7186 ft.

DETAILS OF WORK

(State names of and expected depths to objective sands; show sizes, weights, and lengths of proposed casings; indicate mudding jobs, cementing points, and all other important proposed work)

It is intended to mud drill a well with rotary tools to approximately 4252', set intermediate casing, then gas drill thru the Mesa Verde formation. Possible producing zones will be perforated & fractured. Est. T. D. 6260'.

Casing Program:

9 5/8" @ 120' w/100 sks. cement circulated to surface.
7" at 4252' w/125 sks. cement to cover 100' above Kirtland
4 1/2" @ 6260' w/220 sks. cement to cover top of liner.

The E/2 of Section 33 is dedicated to this well.



I understand that this plan of work must receive approval in writing by the Geological Survey before operations may be commenced.

Company El Paso Natural Gas Company

Address Box 990

Farmington, New Mexico

Original Signed D. W. Meehan
By _____

Title Petroleum Engineer

NEW MEXICO OIL CONSERVATION COMMISSION

Well Location and Acreage Dedication Plat

4252
6260

Section A.

Date **JULY 13, 1962**

Operator **EL PASO NATURAL GAS COMPANY**

Well No. **3** Unit Letter **A** Section **33**

Located **1180** Feet From **NORTH** Line, **990**

County **RIO ARriba** G. L. Elevation **7186**

Name of Producing Formation **MESA VERDE**

JICARILLA 93 - JICARILLA CON'T 93

Township **27-N** Range **3-W** NMPM

Feet From **EAST** Line

Dedicated Acreage **320** Acres

Pool **BLANCO M.V.**

1. Is the Operator the only owner in the dedicated acreage outlined on the plat below?

Yes ☐ No ☐

2. If the answer to question one is "no", have the interests of all the owners been consolidated by communitization agreement or otherwise? Yes ☐ No ☐ If answer is "yes", Type of Consolidation.

3. If the answer to question two is "no", list all the owners and their respective interests below:

Owner

RECEIVED

JUL 20 1962

COM. COM.

RECEIVED

JUL 19 1962

U. S. GEOLOGICAL SURVEY
FARMINGTON, NEW MEXICO

Section B.

Note: All distances must be from outer boundaries of section.

This is to certify that the information in Section A above is true and complete to the best of my knowledge and belief.

El Paso Natural Gas Company

(Operator)

Original Signed **D. W. Mehan**

(Representative)

Box 22

(Address)

Farmington, New Mexico

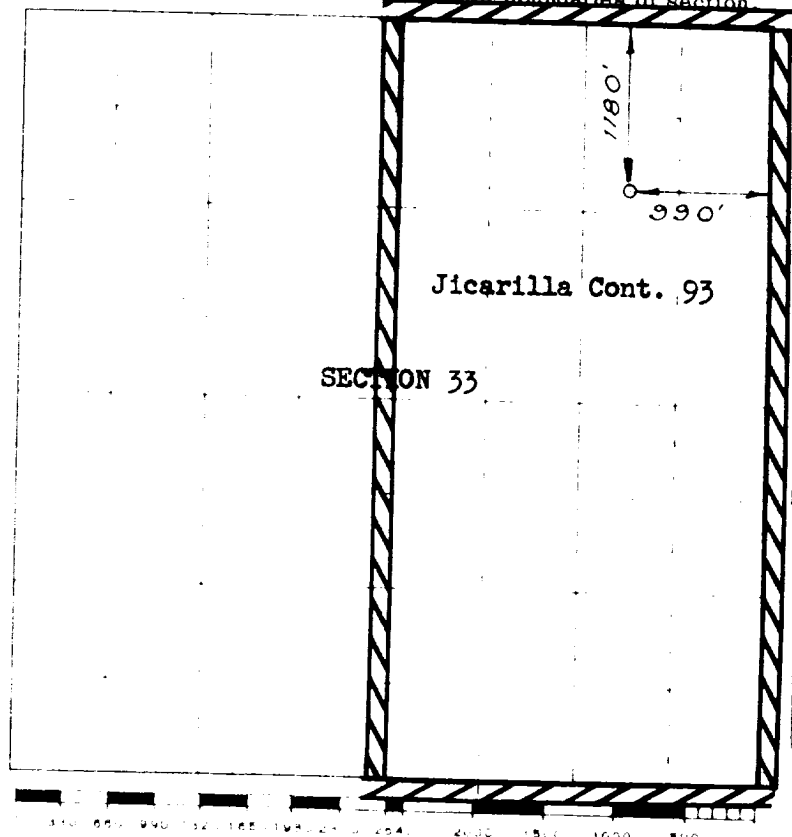

Scale 1 inch equals 1 mile

This is to certify that the above plat was prepared from field notes of actual surveys made by me or under my supervision and that the same are true and correct to the best of my knowledge and belief.

Seal:

Date Surveyed **JULY 12, 1962**

Russell H. McNease
Registered Professional Engineer and/or Land Surveyor

Farmington, New Mexico