

(SUBMIT IN TRIPLICATE)

Land Office Santa FeLease No. SF 079527

Unit _____

UNITED STATES
DEPARTMENT OF THE INTERIOR
GEOLOGICAL SURVEY

SUNDRY NOTICES AND REPORTS ON WELLS

NOTICE OF INTENTION TO DRILL.....	<input checked="" type="checkbox"/>	SUBSEQUENT REPORT OF WATER SHUT-OFF.....
NOTICE OF INTENTION TO CHANGE PLANS.....		SUBSEQUENT REPORT OF SHOOTING OR ACIDIZING.....
NOTICE OF INTENTION TO TEST WATER SHUT-OFF.....		SUBSEQUENT REPORT OF ALTERING CASING.....
NOTICE OF INTENTION TO RE-DRILL OR REPAIR WELL.....		SUBSEQUENT REPORT OF RE-DRILLING OR REPAIR.....
NOTICE OF INTENTION TO SHOOT OR ACIDIZE.....		SUBSEQUENT REPORT OF ABANDONMENT.....
NOTICE OF INTENTION TO PULL OR ALTER CASING.....		SUPPLEMENTARY WELL HISTORY.....
NOTICE OF INTENTION TO ABANDON WELL.....		

(INDICATE ABOVE BY CHECK MARK NATURE OF REPORT, NOTICE, OR OTHER DATA)

RECEIVED
DEC 19 1962
U.S. GEOLOGICAL SURVEY
FARMINGTON, NEW MEXICO

December 18, 1962

Champlin

Well No. 3-35 is located 1060 ft. from $\left\{ \begin{smallmatrix} N \\ S \end{smallmatrix} \right\}$ line and 1850 ft. from $\left\{ \begin{smallmatrix} E \\ W \end{smallmatrix} \right\}$ line of sec. 35
NE/4 Sec. 35 27N 4W NMPM
(¼ Sec. and Sec. No.) (Twp.) (Range) (Meridian)
Blanco Mesaverde Rio Arriba New Mexico
(Field) (County or Subdivision) (State or Territory)

Tapcito Pictured Cliffs

The elevation of the derrick floor above sea level is 7092 ft.

DETAILS OF WORK

(State names of and expected depths to objective sands; show sizes, weights, and lengths of proposed casings; indicate mudding jobs, cementing points, and all other important proposed work)

Drill 300', run 10-3/4" surface casing to 300', cement to surface with 250 sx. drill with mud to 4100', base of Pictured Cliffs, run 7-7/8" casing to 4100', cement with 250 sx. Drill with gas to approximately 6300'. Run 5-1/2" liner to 6300', cement with 150 sx. Sand water frac Mesaverde and Pictured Cliffs and dual complete.

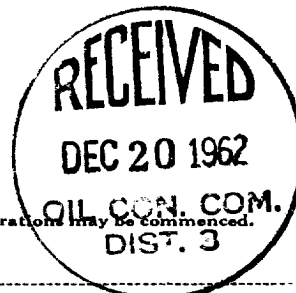

I understand that this plan of work must receive approval in writing by the Geological Survey before operations may be commenced.

Company Consolidated Oil & Gas, Inc.Address 4150 East Mexico AvenueDenver 22, ColoradoBy WilliamTitle Chief Engineer

NEW MEXICO OIL CONSERVATION COMMISSION

Well Location and Acreage Dedication Plat

Section A.

Date December 18, 1962

Operator CONSOLIDATED OIL & GAS, INC. Lease Champlin
 Well No. 3 Unit Letter B Section 35 Township 27 NORTH Range 4 WEST NMPM
 Located 1060 Feet From the NORTH Line, 1850 Feet From the EAST Line
 County RIO ARriba G. L. Elevation 7080.0 Dedicated Acreage 160 Acres
 Name of Producing Formation Pictured Cliffs Pool Tapicito

1. Is the Operator the only owner in the dedicated acreage outlined on the plat below?

Yes X No 2. If the answer to question one is "no", have the interests of all the owners been consolidated by communitization agreement or otherwise? Yes No . If answer is "yes", Type of Consolidation.

3. If the answer to question two is "no", list all the owners and their respective interests below:

Owner

Land Description

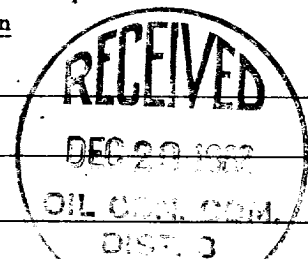

Section B.

Note: All distances must be from outer boundaries of section.

This is to certify that the information
 in Section A above is true and complete
 to the best of my knowledge and belief.

Consolidated Oil & Gas, Inc.

(Operator)

W. J. Willis
 (Representative)

Chief Engineer

(Address)

4150 East Mexico Avenue

Denver 22, Colorado

Ref. GLO Plat Dated 8 Feb. 1884

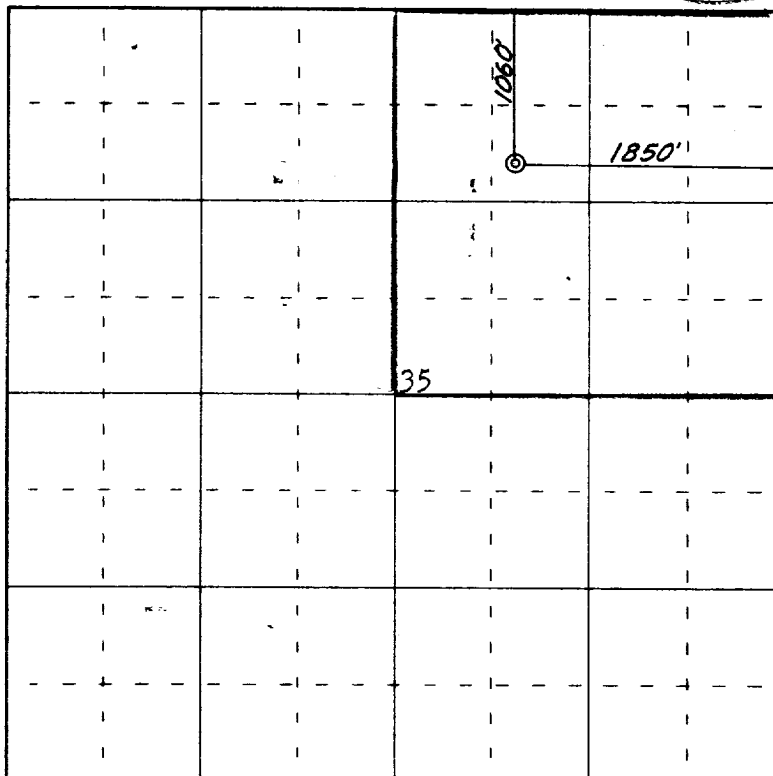

0 330 660 990 1320 1650 1980 2310 2640 2000 1500 1000 500 0

Scale 4 inches equal 1 mile

This is to certify that the above plat was prepared from field notes of actual surveys
 made by me or under my supervision and that the same are true and correct to the best
 of my knowledge and belief.

Date Surveyed 31 July 1962

James P. Leese
 Registered Professional Engineer and/or Land Surveyor
 James P. Leese N. Mex. Reg. No. 1463
 San Juan Engineering Company

Farmington, New Mexico

NEW MEXICO OIL CONSERVATION COMMISSION

Well Location and Acreage Dedication Plat

Section A.

Date December 18, 1962

Operator CONSOLIDATED OIL & GAS, INC. Lease Champlin
 Well No. 3 Unit Letter B Section 35 Township 27 NORTH Range 4 WEST NMPM
 Located 1060 Feet From the NORTH Line, 1850 Feet From the EAST Line
 County RIO ARriba G. L. Elevation 7080.0 Dedicated Acreage 320 Acres
 Name of Producing Formation Mesaverde Pool Blanco

1. Is the Operator the only owner in the dedicated acreage outlined on the plat below?
 Yes X No _____
2. If the answer to question one is "no", have the interests of all the owners been consolidated by communitization agreement or otherwise? Yes _____ No _____. If answer is "yes", Type of Consolidation.
3. If the answer to question two is "no", list all the owners and their respective interests below:

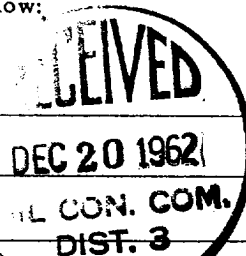
OwnerLand Description

Section B.

Note: All distances must be from outer boundaries of section.

This is to certify that the information in Section A above is true and complete to the best of my knowledge and belief.

Consolidated Oil & Gas, Inc.

(Operator)

(Representative)

Chief Engineer

(Address)

4150 East Mexico Ave.Denver 22, Colorado

Ref. GLO Plat Dated 8 Feb. 1884

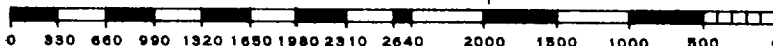
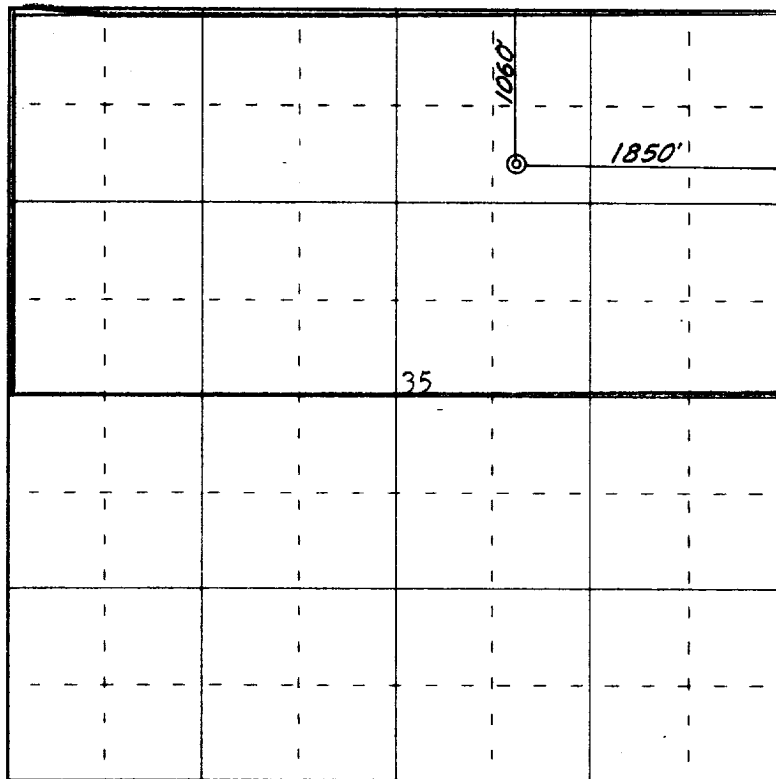

Scale 4 inches equal 1 mile

This is to certify that the above plat was prepared from field notes of actual surveys made by me or under my supervision and that the same are true and correct to the best of my knowledge and belief.

Date Surveyed 31 July 1962

James P. Leese
 Registered Professional Engineer and/or Land Surveyor
 James P. Leese N. Mex. Reg. No. 1463

RECEIVED
AUG 6 1952
COMM. DIV.
U.S. DEPT. OF JUSTICE