

(SUBMIT IN TRIPLICATE)

Indian Agency Jicarilla Tribal

Contract #775, Tract 184

Allottee Jicarilla "G"

Lease No. _____

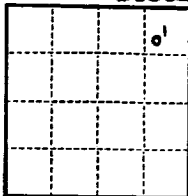

UNITED STATES
DEPARTMENT OF THE INTERIOR
GEOLOGICAL SURVEY

SUNDRY NOTICES AND REPORTS ON WELLS

NOTICE OF INTENTION TO DRILL	<input checked="" type="checkbox"/>	SUBSEQUENT REPORT OF WATER SHUT-OFF	
NOTICE OF INTENTION TO CHANGE PLANS		SUBSEQUENT REPORT OF SHOOTING OR ACIDIZING	
NOTICE OF INTENTION TO TEST WATER SHUT-OFF		SUBSEQUENT REPORT OF ALTERING CASING	
NOTICE OF INTENTION TO REDRILL OR REPAIR WELL		SUBSEQUENT REPORT OF REDRILLING OR REPAIR	
NOTICE OF INTENTION TO SHOOT OR ACIDIZE		SUBSEQUENT REPORT OF ABANDONMENT	
NOTICE OF INTENTION TO PULL OR ALTER CASING		SUPPLEMENTARY WELL HISTORY	
NOTICE OF INTENTION TO ABANDON WELL			

(INDICATE ABOVE BY CHECK MARK NATURE OF REPORT, NOTICE, OR OTHER DATA)

Midland, Texas

May 21

19 36

Jicarilla "G"

Well No. 1 is located 990 ft. from N line and 990 ft. from E line of sec. 35NE $\frac{1}{4}$, NE $\frac{1}{4}$, Section 35

27-N

3-W

N.M.P.M.

(1/4 Sec. and Sec. No.)

(Twp.)

(Range)

(Meridian)

Blanco Est.

Rio Arriba

New Mexico

(Field)

(County or Subdivision)

(State or Territory)

The elevation of the derrick floor above sea level is 7216 ft.

DETAILS OF WORK

(State names of and expected depths to objective sands; show sizes, weights, and lengths of proposed casings; indicate mudding jobs, cementing points, and all other important proposed work)

We propose to drill the above well to a Total Depth of Approximately 6500' with Rotary Tools. We expect to test the following zones at the following Approximate Depths:

<u>SAND</u>	<u>EXPECTED TOP</u>
<u>Pictured Cliff</u>	<u>3650'</u>
<u>Mesa Verde</u>	<u>6350'</u>

We expect to test any other zones that appear productive of Oil or Gas. Casing Program: Approximately 300' of 10-3/4" casing w/Approximately 300 Sx Cement, Approximately 4000' of 7-5/8" casing w/Approximately 150 Sx Cement, Approximately 2500' of 5-1/2" Liner w/Approximately 200 Sx Cement on bottom & will squeeze top of 5-1/2" Liner w/Approximately 200 Sx Cement.

We propose to perforate productive zones in Mesa Verde & Fracture Formation w/Approximately 40,000 gal water using 1/2 sand per gal at injection rate of not less than 40 bbl per min. We also propose to perforate Pictured Cliff zone and fracture in same method as the Mesa Verde.

(Indicate above this plan of work must receive approval in writing by the Geological Survey before operations may be commenced.)

Company Magnolia Petroleum CompanyAddress P. O. Box 633Midland, Texas

By

Harve H. MayfieldTitle Assistant Division Supt.

NEW MEXICO
OIL CONSERVATION COMMISSION

Form C-128

Well Location and/or Gas Proration Plat

Date May 18, 1956

Operator Magnolia Petroleum Company Lease Jicarilla "G"

Well No. One (1) Section 35 Township 27 N Range 3 W NMPM

Located 990 Feet From North Line, 990 Feet From East Line,

Rio Arriba County, New Mexico. G. L. Elevation 7204

Name of Producing Formation Pictured Cliff Extension of
Mesa Verde Pool Blanco Dedicated Acreage 160

(Note: All distances must be from outer boundaries of Section)

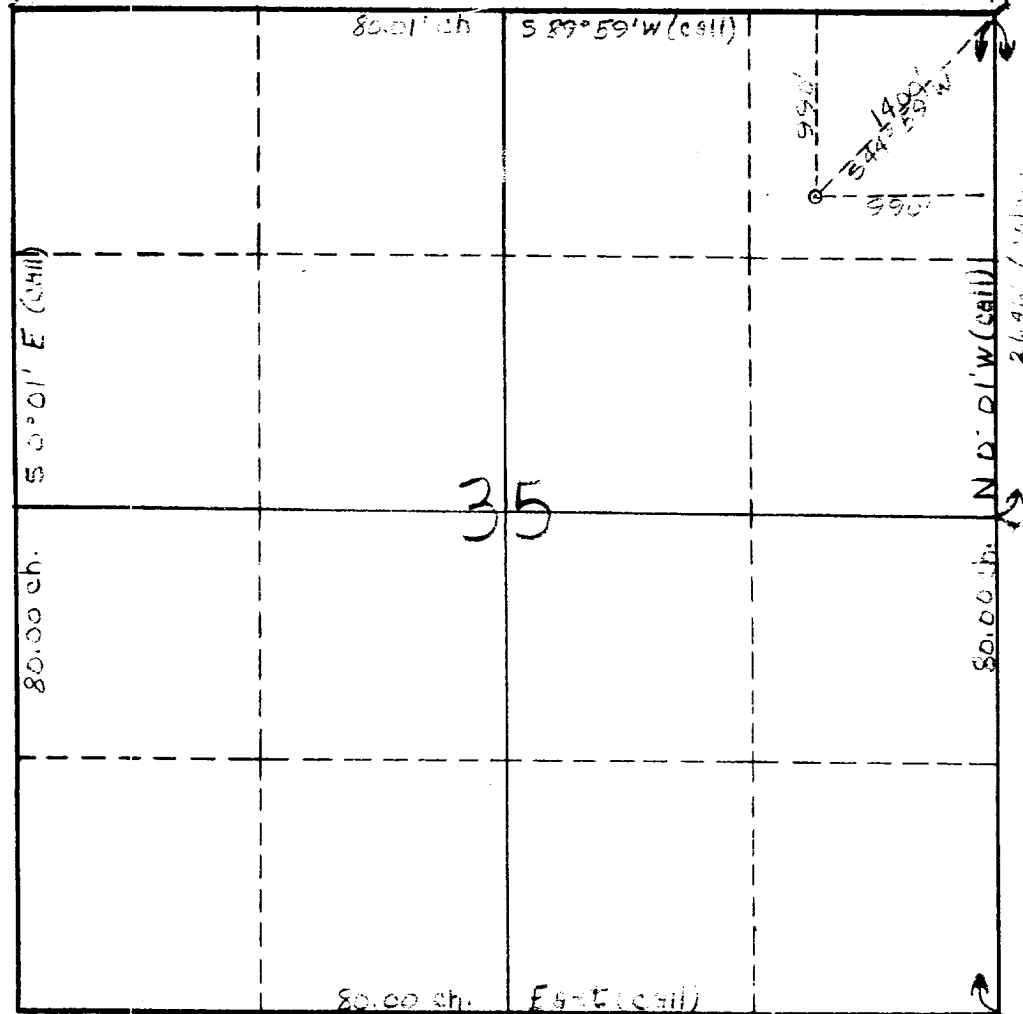

1. Is this Well a Dual Comp. ? Yes X No xxx.
2. If the answer to Question 1 is yes, are there any other dually completed wells within the dedicated acreage? Yes No X.

This is to certify that the above plat was prepared from field notes of actual surveys made by me or under my supervision and that the same are true and correct to the best of my knowledge and belief.

Name Harve H. Mayfield
Position Harve H. Mayfield - Ass't. Dir., Supt.
Representing Magnolia Petroleum Company
Address Box 633, Midland, Texas

Date Surveyed May 5, 1956
W. D. Rice
Registered Professional Engineer and/or
Land Surveyor 1415