

NEW MEXICO OIL CONSERVATION COMMISSION

Well Location and Acreage Dedication Plat

Section A.

Date JANUARY 9, 1959

Operator EL PASO NATURAL GAS COMPANY Lease RINCON SF 079364
 Well No. 1 Unit Letter I Section 30 Township 27-N Range 6-W NMPM
 Located 1359 Feet From SOUTH Line 953 Feet From EAST Line
 County RIO ARriba G. L. Elevation 6633 Dedicated Acreage 320 Acres
 Name of Producing Formation DAKOTA Pool BASIN DAKOTA

1. Is the Operator the only owner in the dedicated acreage outlined on the plat below?

Yes No X2. If the answer to question one is "no", have the interests of all the owners been consolidated by communitization agreement or otherwise? Yes X No . If answer is "yes", Type of Consolidation.**Unit Agreement**

3. If the answer to question two is "no", list all the owners and their respective interests below:

Owner

Land Description

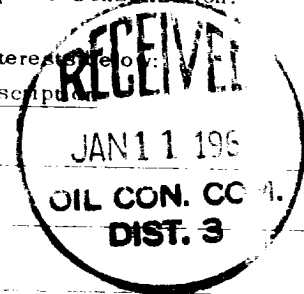

Section B.

Note: All distances must be from outer boundaries of section.

This is to certify that the information in Section A above is true and complete to the best of my knowledge and belief.

El Paso Natural Gas Company

(Operator)

Original Signed By: D.H. Oheim

(Representative)

Box 990

(Address)

Farmington, New Mexico

NOTE: THIS PLAT IS RE-ISSUED TO SHOW CORRECT LOCATION FROM A RECENT UNITED STATES CADASTRAL SURVEY. THIS IS A COMPLETED WELL. 1-9-59

NOTE: THIS PLAT REISSUED TO SHOW CORRECTED DAKOTA DEDICATION. 1-3-61

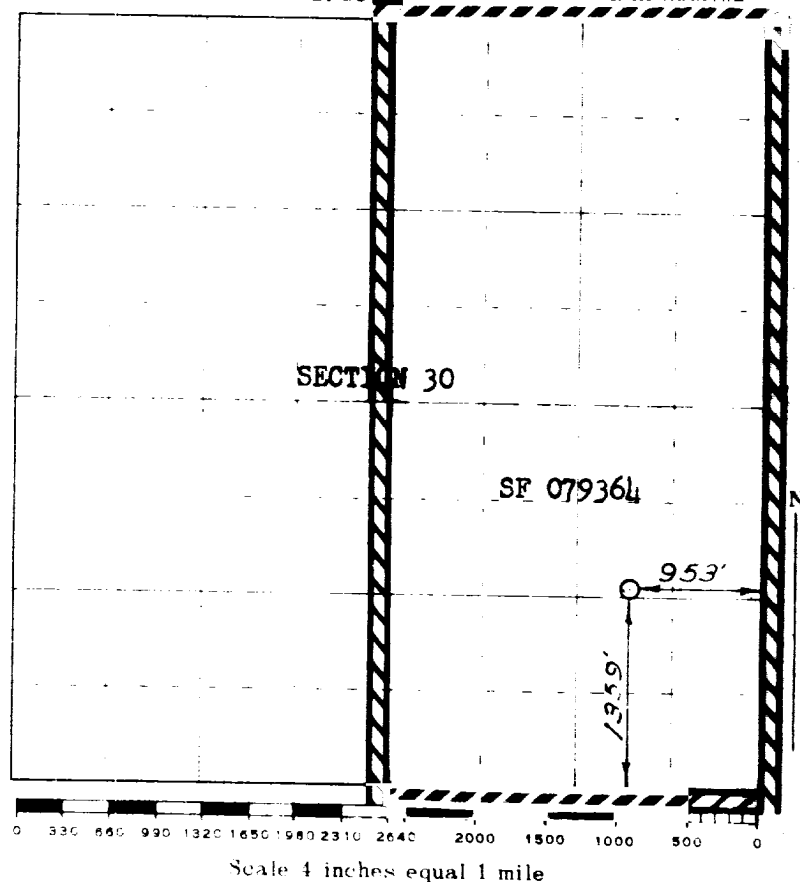

Scale 4 inches equal 1 mile

This is to certify that the above plat was prepared from field notes of actual surveys made by me or under my supervision and that the same are true and correct to the best of my knowledge and belief.

(Seal)

Date Surveyed JANUARY 2, 1959

David O. Kilmer
 Registered Professional Engineer and/or Land Surveyor

Farmington, New Mexico