



COPY TO O.C.C.

IN REPLY REFER TO:

UNITED STATES
DEPARTMENT OF THE INTERIOR
GEOLOGICAL SURVEY
P. O. Box 965
Farmington, New Mexico

June 21, 1956

El Paso Natural Gas Company
Box 997
Farmington, New Mexico

Re: Santa Fe 080213

Gentlemen:

Receipt is acknowledged of your "Notice of Intention to Drill" dated June 21, 1956 covering your well No. 71 Rincon Unit in SE $\frac{1}{4}$ sec. 28, T. 27 N., R. 7 W., N. M. P. M., Rio Arriba County, New Mexico, So. Blance pool.

Your proposed work is hereby approved subject to compliance with the provisions of the "Oil and Gas Operating Regulations" revised May 25, 1942, a copy of which will be sent to you on request, and subject to the following conditions:

1. Drilling operations so authorized are subject to the attached sheet for general conditions of approval.
2. Furnish copies of all logs.

Very truly yours,

(Orig. Sgd.) P. T. McGrath

P. T. McGrath
District Engineer

PTMcGrath:ao



Santa Fe

(SUBMIT IN TRIPLICATE)

Land Office 0-1213

Lease No. Alces Unit

Unit _____

UNITED STATES
DEPARTMENT OF THE INTERIOR
GEOLOGICAL SURVEY

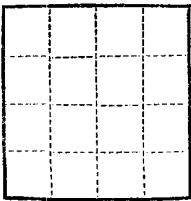

SUNDRY NOTICES AND REPORTS ON WELLS

NOTICE OF INTENTION TO DRILL	<input checked="" type="checkbox"/>	SUBSEQUENT REPORT OF WATER SHUT-OFF	
NOTICE OF INTENTION TO CHANGE PLANS		SUBSEQUENT REPORT OF SHOOTING OR ACIDIZING	
NOTICE OF INTENTION TO TEST WATER SHUT-OFF		SUBSEQUENT REPORT OF ALTERING CASING	
NOTICE OF INTENTION TO RE-DRILL OR REPAIR WELL		SUBSEQUENT REPORT OF RE-DRILLING OR REPAIR	
NOTICE OF INTENTION TO SHOOT OR ACIDIZE		SUBSEQUENT REPORT OF ABANDONMENT	
NOTICE OF INTENTION TO PULL OR ALTER CASING		SUPPLEMENTARY WELL HISTORY	
NOTICE OF INTENTION TO ABANDON WELL			

(INDICATE ABOVE BY CHECK MARK NATURE OF REPORT, NOTICE, OR OTHER DATA)

June 20, 1950

Well No. 71 is located 1550 ft. from N line and 1550 ft. from E line of sec. 20
SE Section 20 27N 7W NMPL
(1/4 Sec. and Sec. No.) (Twp.) (Range) (Meridian)
So. Alamosa Elle Arriba New Mexico
(Field) (County or Subdivision) (State or Territory)

The elevation of the derrick floor above sea level is 6553 ft.

DETAILS OF WORK

(State names of and expected depths to objective sands; show sizes, weights, and lengths of proposed casings; indicate mudding jobs, cementing points, and all other important proposed work)

It is intended to drill a well thru the Pictured Cliff formation using rotary tools and to perforate and water fracture possible producing zones.
Estimated T.D. 3040'.

Casing Program:

9 5/8" at 120' with 125 sacks regular cement circulated to bottom.
5 1/2" at 3040' with 75 sacks regular cement, 75 sacks cement.

The SE/4 of Section 20 is dedicated to this well.
SE/4, BP 300355.



I understand that this plan of work must receive approval in writing by the Geological Survey before operations may be commenced.

Company Alamosa Natural Gas Company

Address Box 377

Paria, N.M., New Mexico

By [Signature]

Title Petroleum Engineer

NEW MEXICO
OIL CONSERVATION COMMISSION

Form O-124

WELL LOCATION AND/OR GAS PRORATION PLAT

DATE APRIL 24, 1956

BY EL PASO NATURAL GAS COMPANY OF RINCON UNIT SF 080213
ACROSS 71 SECTION 28 TOWNSHIP 27-N RANGE 7-W NAD
EAST 1550 DISTANCE SOUTH DISTANCE 1550 DISTANCE EAST
RIO ARriba COUNTY NEW MEXICO ELEVATION 6643

NAME OF LAND OR MINERAL INTEREST PICTURED CLIFF SO. BLANCO 160
(1882 PLAT)

Note: All distances must be from outer boundaries of section.

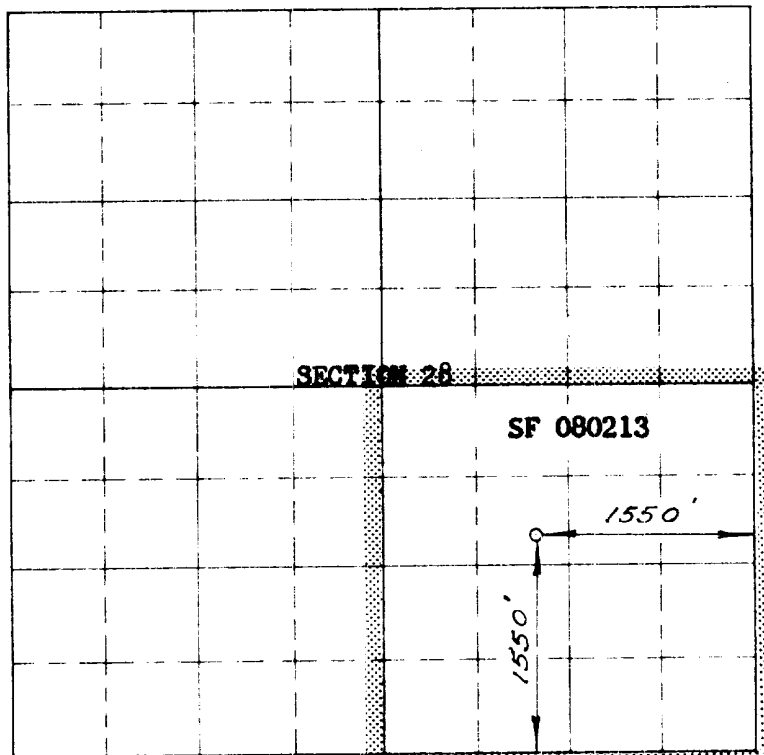

Scale 1 inch equals 1 mile

This is to certify that the above plat was prepared from field notes of actual surveys made by me or under my supervision and that the same are true and correct to the best of my knowledge and belief.

Date Surveyed APRIL 12, 1956

C. O. Walker
Registered Professional Engineer and ~~Oil~~ Land Surveyor

NOTE: THIS PLAT IS RE-ISSUED TO SHOW CORRECTED LEASE NUMBER.

Seal

Farmington, New Mexico

NOTE

This section of forms to be used only



1. Is this well a Prod. Comp.
Yes No
2. If the answer to Question 1 is yes, are there any other dualy completed wells within the dedicated acreage.
Yes No

Original Signed D. L. Ellsworth
Name

Position Petroleum Engineer

Representing El Paso Natural Gas Co.

Address Box 997, Farmington, N.M.