

(SUBMIT IN TRIPLICATE)

UNITED STATES
DEPARTMENT OF THE INTERIOR
GEOLOGICAL SURVEY

Budget Bureau No. 42-R358.4.
Form Approved.

Land Office Santa Fe
Lease No. SF 079527 &
Unit SF 079527(A)

SUNDRY NOTICES AND REPORTS ON WELLS

NOTICE OF INTENTION TO DRILL.....	<input checked="" type="checkbox"/>	SUBSEQUENT REPORT OF WATER SHUT-OFF.....
NOTICE OF INTENTION TO CHANGE PLANS.....		SUBSEQUENT REPORT OF SHOOTING OR ACIDIZING.....
NOTICE OF INTENTION TO TEST WATER SHUT-OFF.....		SUBSEQUENT REPORT OF ALTERING CASING.....
NOTICE OF INTENTION TO RE-DRILL OR REPAIR WELL.....		SUBSEQUENT REPORT OF RE-DRILLING OR REPAIR.....
NOTICE OF INTENTION TO SHOOT OR ACIDIZE.....		SUBSEQUENT REPORT OF ABANDONMENT.....
NOTICE OF INTENTION TO PULL OR ALTER CASING.....		SUPPLEMENTARY WELL HISTORY.....
NOTICE OF INTENTION TO ABANDON WELL.....		

(INDICATE ABOVE BY CHECK MARK NATURE OF REPORT, NOTICE, OR OTHER DATA)

May 22, 1963

Champlin
Well No. 5-25 is located 1650 ft. from [N] line and 1850 ft. from [W] line of sec. 25

SW/4 Sec. 25 27N R4W NMPM
(1/4 Sec. and Sec. No.) (Twp.) (Range) (Meridian)

Blanco Mesaverde Rio Arriba New Mexico
(Field) (County or Subdivision) (State or Territory)

Tapicito Pictured Cliffs

The elevation of the derrick floor above sea level is 7314 ft. GL
7326 KB

DETAILS OF WORK

(State names of and expected depths to objective sands; show sizes, weights, and lengths of proposed casings; indicate mudlogging jobs, cementing points, and all other important proposed work)

Drill 13" hole to 300', set 9-5/8" surface casing, cement with 250 sx., drill with mud to 4350' (base of Pictured Cliffs). Run 7" casing to 4350', cement with 250 sx. Drill with gas to 6480'. Run 4-1/2" liner to 6480', cement with 150 sx. Sand water frac Mesaverde and Pictured Cliffs and dual complete.

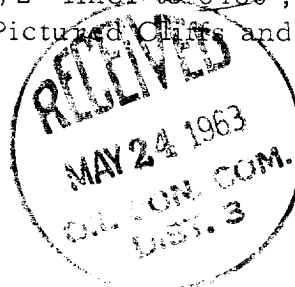

I understand that this plan of work must receive approval in writing by the Geological Survey before operations may be commenced.

Company Consolidated Oil & Gas, Inc.

Address 4150 East Mexico Avenue

Denver 22, Colorado

By [Signature]

Title General Production Superintendent

NEW MEXICO OIL CONSERVATION COMMISSION

Well Location and Acreage Dedication Plat

Section A.

Date 5-22-63

Operator CONSOLIDATED OIL AND GAS, INC. Lease CHAMPLIN
 Well No. 5-25 Unit Letter K Section 25 Township 27 NORTH Range 4 WEST NMPM
 Located 1650 Feet From the SOUTH Line, 1850 Feet From the WEST Line
 County RIO ARriba G. L. Elevation 7314.0 Dedicated Acreage 160 Acres
 Name of Producing Formation PICTURED CLIFFS Pool TAPICITO

1. Is the Operator the only owner in the dedicated acreage outlined on the plat below?
 Yes X No _____
2. If the answer to question one is "no", have the interests of all the owners been consolidated by communitization agreement or otherwise? Yes _____ No _____. If answer is "yes", Type of Consolidation.
3. If the answer to question two is "no", list all the owners and their respective interests below:

Owner

Land Description

RECEIVED

MAY 24 1963

RECEIVED
MAY 24 1963U.S. GEOLOGICAL SURVEY
WASHINGTON, D.C.

Section B.

Note: All distances must be from outer boundaries of section.

This is to certify that the information in Section A above is true and complete to the best of my knowledge and belief.

Consolidated Oil & Gas, Inc.

(Operator)

Wayne Rogers

(Representative)

General Production Superintendent

(Address)

Writers Building

4150 E. Mexico Avenue

Denver 22, Colorado

Ref: GLO plat dated 8 Feb. 1884

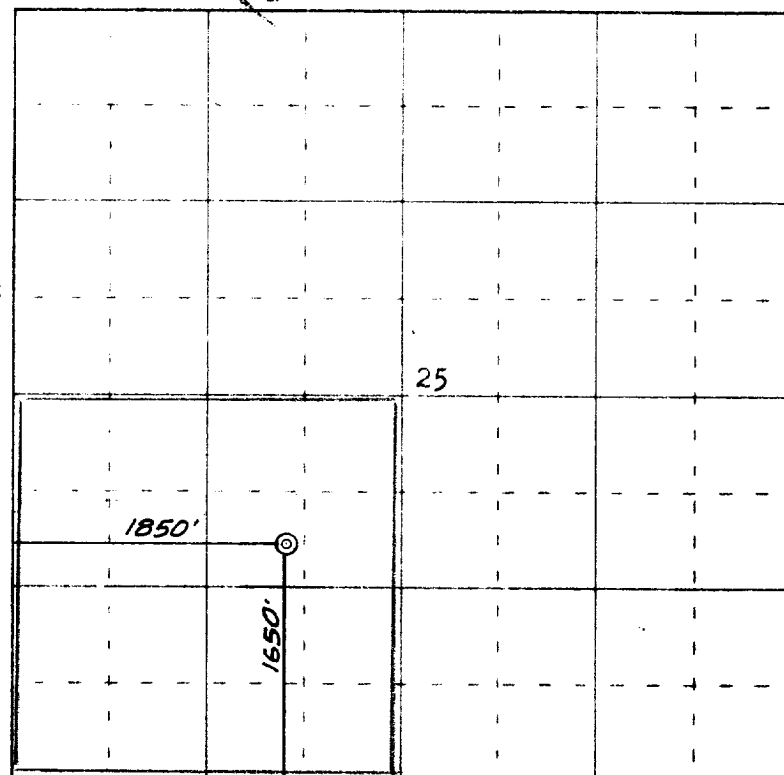

0 320 640 960 1280 1600 1920 2240 2560 2880 3200 3520 3840 4160 4480 4800 5120 5440 5760 6080 6400

Scale 4 inches equal 1 mile

This is to certify that the above plat was prepared from files of actual surveys made by me or under my supervision and that the same are true and correct to the best of my knowledge and belief.

Date Surveyed 29 September 1962

James P. Leese
 Registered Professional Engineer and/or Land Surveyor
 James P. Leese, N. Mex. Reg. No. 1463
 San Juan Engineering Company

(Seal)
 Farmington, New Mexico

Well Location and Acreage Dedication Plat

Section A.

Date 5-22-63

Operator CONSOLIDATED OIL AND GAS, INC. Lease CHAMPLIN
 Well No. 5-25 Unit Letter K Section 25 Township 27 NORTH Range 4 WEST NMPM
 Located 1650 Feet From the SOUTH Line, 1850 Feet From the WEST Line
 County RIO ARriba G. L. Elevation 7314.0 Dedicated Acreage 320 Acres
 Name of Producing Formation MESAVERDE Pool BLANCO

1. Is the Operator the only owner in the dedicated acreage outlined on the plat below?
 Yes ☒ No ☐
2. If the answer to question one is "no", have the interests of all the owners been consolidated by communitization agreement or otherwise? Yes ☐ No ☐. If answer is "yes", Type of Consolidation.
3. If the answer to question two is "no", list all the owners and their respective interests below:

Owner

Land Description

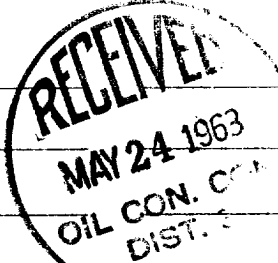

RECEIVED

MAY 22 1963

Section B.

Note: All distances must be from outer boundaries of section.

This is to certify that the information in Section A above is true and complete to the best of my knowledge and belief.

Consolidated Oil & Gas, Inc.

(Operator)

Wayne Rogers

(Representative)

General Production Superintendent

(Address)

Writer Building

4150 E. Mexico Avenue

Denver 22, Colorado

Ref: GLO plat dated 8 Feb. 1884

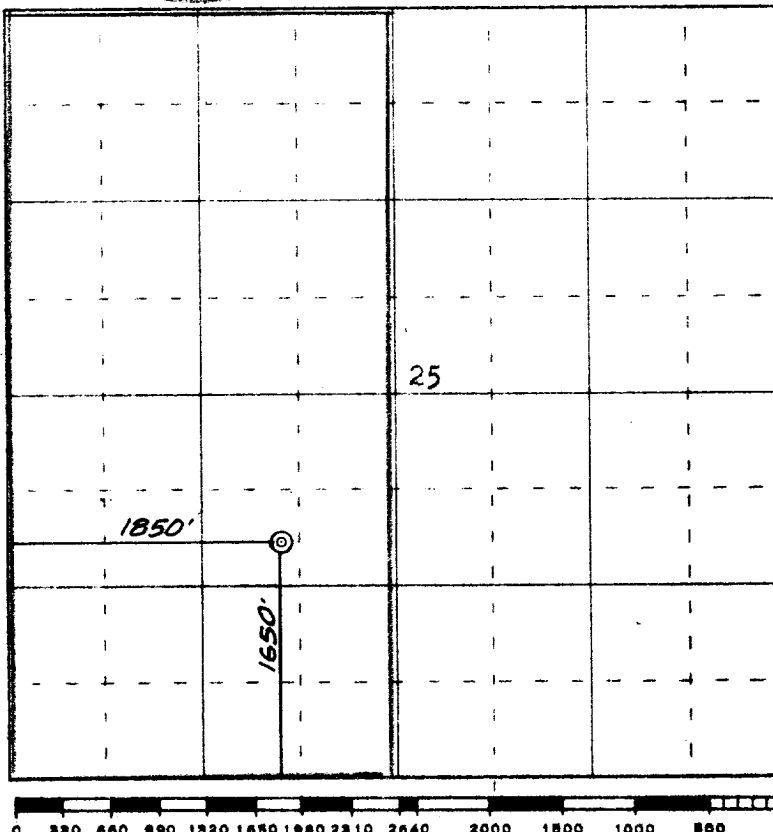

Scale 4 inches equal 1 mile

This is to certify that the above plat was prepared from field notes of actual surveys made by me or under my supervision and that the same are true and correct to the best of my knowledge and belief.

Date Surveyed 29 September 1962

James P. Leese
 Registered Professional Engineer and/or Land Surveyor
 James P. Leese, N. Mex. Reg. No. 1463
 San Juan Engineering Company

(Seal)
 Farmington, New Mexico