

(SUBMIT IN TRIPLICATE)

Land Office Santa Fe

Lease No. _____

Unit SF079527(A)

UNITED STATES
DEPARTMENT OF THE INTERIOR
GEOLOGICAL SURVEY

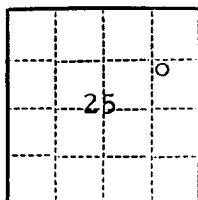

SUNDRY NOTICES AND REPORTS ON WELLS

NOTICE OF INTENTION TO DRILL	<input checked="" type="checkbox"/>	SUBSEQUENT REPORT OF WATER SHUT-OFF
NOTICE OF INTENTION TO CHANGE PLANS	<input type="checkbox"/>	SUBSEQUENT REPORT OF SHOOTING OR ACIDIZING
NOTICE OF INTENTION TO TEST WATER SHUT-OFF	<input type="checkbox"/>	SUBSEQUENT REPORT OF ALTERING CASING
NOTICE OF INTENTION TO RE-DRILL OR REPAIR WELL	<input type="checkbox"/>	SUBSEQUENT REPORT OF RE-DRILLING OR REPAIR
NOTICE OF INTENTION TO SHOOT OR ACIDIZE	<input type="checkbox"/>	SUBSEQUENT REPORT OF ABANDONMENT
NOTICE OF INTENTION TO PULL OR ALTER CASING	<input type="checkbox"/>	SUPPLEMENTARY WELL HISTORY
NOTICE OF INTENTION TO ABANDON WELL	<input type="checkbox"/>	

(INDICATE ABOVE BY CHECK MARK NATURE OF REPORT, NOTICE, OR OTHER DATA)

June 5, 1963

Champlin
Well No. 7-25 is located 1650 ft. from N line and 990 ft. from E line of sec. 25

NE 25 27N 4W NMPM
($\frac{1}{4}$ Sec. and Sec. No.) (Twp.) (Range) (Meridian)
Blanco Mesaverde Rio Arriba New Mexico
(Field) (County or Subdivision) (State or Territory)

Tapicito Pictured Cliffs
The elevation of the derrick floor above sea level is 7209 ft. GL

DETAILS OF WORK

(State names of and expected depths to objective sands; show sizes, weights, and lengths of proposed casings; indicate mudding jobs, cementing points, and all other important proposed work)

Drill 13" hole to 300', set 8-5/8" casing and circulate cement to surface.
Drill with mud to TD of 6435', run 5-1/2" casing to 6435' and cement through guide shoe and stage collar. Perforate and sand water frac the Mesaverde and Pictured Cliffs and effect an approved type dual completion using tubing and packer to separate zones.

I understand that this plan of work must receive approval in writing by the Geological Survey before operations may be commenced.

Company Consolidated Oil & Gas, Inc.

Address 4150 East Mexico Avenue

Denver 22, Colorado

By Wayne Rogers

Title General Production Supt.

NEW MEXICO OIL CONSERVATION COMMISSION

Well Location and Acreage Dedication Plat

Section A.

Date 5-22-63

Operator CONSOLIDATED OIL AND GAS, INC. Lease CHAMPLIN
 Well No. 7-25 Unit Letter H Section 25 Township 27 NORTH Range 4 WEST NMPM
 Located 1650 Feet From the NORTH Line 990 Feet From the EAST Line
 County RIO ARriba G. L. Elevation 7208.8 Dedicated Acreage 320 Acres
 Name of Producing Formation MESAVERDE Pool BLANCO

1. Is the Operator the only owner in the dedicated acreage outlined on the plat below?
 Yes X No _____
2. If the answer to question one is "no", have the interests of all the owners been consolidated by communitization agreement or otherwise? Yes _____ No _____. If answer is "yes", Type of Consolidation _____
3. If the answer to question two is "no", list all the owners and their respective interests below:

Owner

Land Description

RECEIVED

JUN 10 1963

U. S. GEOLOGICAL SURVEY
FARMINGTON, NEW MEXICO

Section B.

Note: All distances must be from outer boundaries of section.

This is to certify that the information in Section A above is true and complete to the best of my knowledge and belief.

Consolidated Oil & Gas, Inc.

(Operator)

Wayne Rogers

(Representative)

General Production Superintendent

(Address)

Writer Building

4150 E. Mexico Avenue

Denver 22, Colorado

Ref: GLO plat dated 8 Feb. 1884

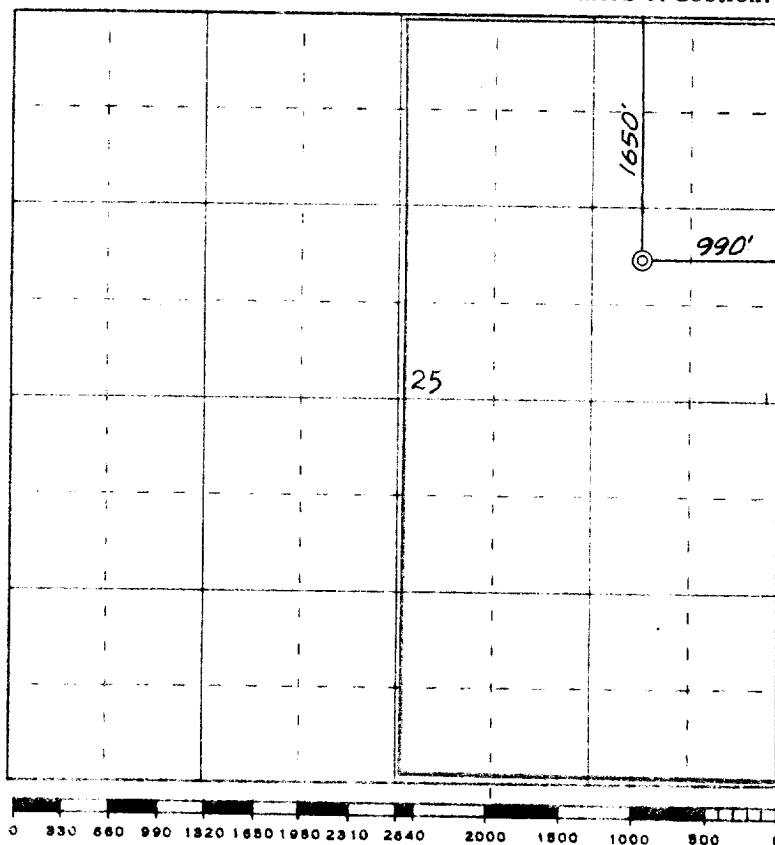

Scale 4 inches equal 1 mile

This is to certify that the above plat was prepared from field notes of actual surveys made by me or under my supervision and that the same are true and correct to the best of my knowledge and belief.

(Seal)

Date Surveyed 28 September 1962

Farmington, New Mexico

James P. Leese
 Registered Professional Engineer and/or Land Surveyor
 James P. Leese, N. Mex. Reg. No. 1463

NEW MEXICO OIL CONSERVATION COMMISSION

Well Location and Acreage Dedication Plat

Section A.

Date 5-22-63

Operator CONSOLIDATED OIL AND GAS, INC. Lease CHAMPLIN
 Well No. 7-25 Unit Letter H Section 25 Township 27 NORTH Range 4 WEST NMPM
 Located 1650 Feet From the NORTH Line, 990 Feet From the EAST Line
 County RIO ARriba G. L. Elevation 7208.8 Dedicated Acreage 160 Acres
 Name of Producing Formation PICTURED CLIFFS Pool TAPICITO

1. Is the Operator the only owner in the dedicated acreage outlined on the plat below?

Yes X No

2. If the answer to question one is "no", have the interests of all the owners been consolidated by communitization agreement or otherwise? Yes No If answer is "yes", Type of Consolidation.

3. If the answer to question two is "no", list all the owners and their respective interests below:

Owner

Land Description

RECEIVED

JUN 10 1963

U. S. GEOLOGICAL SURVEY
FARMINGTON, NEW MEXICO

Section B.

Note: All distances must be from outer boundaries of section.

This is to certify that the information
 in Section A above is true and complete
 to the best of my knowledge and belief.

Consolidated Oil & Gas, Inc.

(Operator)

Wayne Rogers

(Representative)

General Production Superintendent

(Address)

Writer Building

4150 E. Mexico Avenue

Denver 22, Colorado

Ref: GLO plat dated 8 Feb. 1884

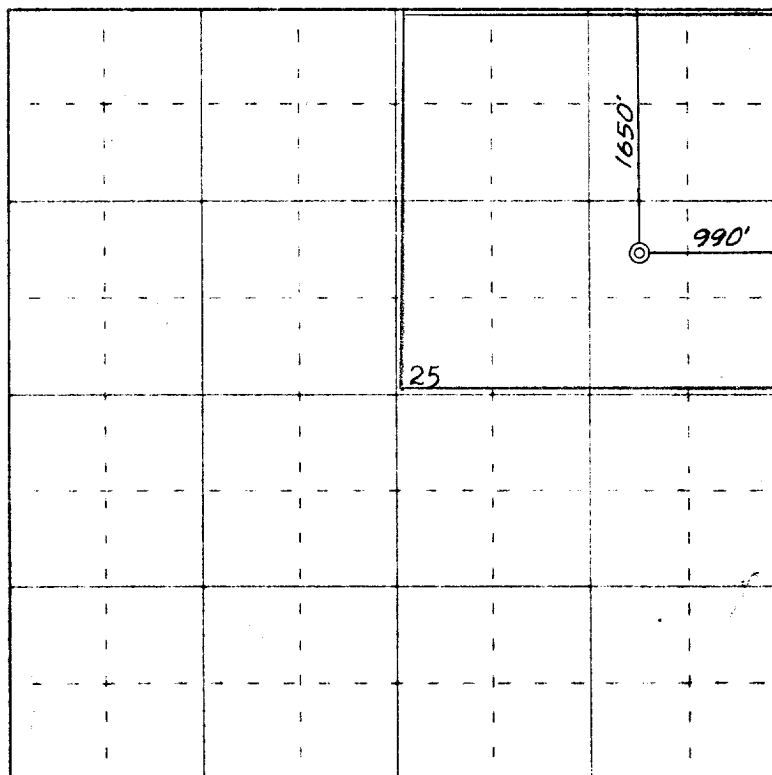

0 330 660 990 1320 1650 1980 2310 2640 2000 1500 1000 500 0

Scale 4 inches equal 1 mile

This is to certify that the above plat was prepared from field notes of actual surveys
 made by me or under my supervision and that the same are true and correct to the best
 of my knowledge and belief.

Date Surveyed 28 September 1962

James P. Reese
 Registered Professional Engineer and/or Land Surveyor
 James P. Reese, N. Mex. Reg. No. 1463

Farmington, New Mexico