

Section 27

(SUBMIT IN TRIPLICATE)

Indian Agency Alamogordo

Center 2 1/2, Twp 21N

Allottee _____

Lease No. Alamogordo 27

UNITED STATES
DEPARTMENT OF THE INTERIOR
GEOLOGICAL SURVEY

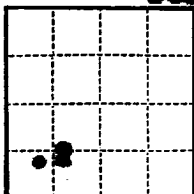

SUNDRY NOTICES AND REPORTS ON WELLS

NOTICE OF INTENTION TO DRILL	SUBSEQUENT REPORT OF WATER SHUT-OFF
NOTICE OF INTENTION TO CHANGE PLANS	SUBSEQUENT REPORT OF SHOOTING OR ACIDIZING
NOTICE OF INTENTION TO TEST WATER SHUT-OFF	SUBSEQUENT REPORT OF ALTERING CASING
NOTICE OF INTENTION TO REDRILL OR REPAIR WELL	SUBSEQUENT REPORT OF REDRILLING OR REPAIR
NOTICE OF INTENTION TO SHOOT OR ACIDIZE	SUBSEQUENT REPORT OF ABANDONMENT
NOTICE OF INTENTION TO PULL OR ALTER CASING	SUPPLEMENTARY WELL HISTORY
NOTICE OF INTENTION TO ABANDON WELL	

(INDICATE ABOVE BY CHECK MARK NATURE OF REPORT, NOTICE, OR OTHER DATA)

August 25, 1958

Well No. 2 is located 990 ft. from S line and 990 ft. from W line of sec. 27

27N 27E 27 27 27
(1/4 Sec. and Sec. No.) (Twp.) (Range) (Meridian)

Extension of Alamogordo Alamogordo New Mexico
(Field) (County or Subdivision) (State or Territory)

The elevation of the derrick floor above sea level is 7300 ft.

DETAILS OF WORK

(State names of and expected depths to objective sands; show sizes, weights, and lengths of proposed casings; indicate mudlogging points, and all other important proposed work)

Total Depth: 6365'
PB Total Depth: 6330'

Moved in unit 8-20-58. Killed well, remove inner tree and install BOP. Flow and cement sand to 6330'. Reverse out sand, metal & junk and lower 2" tubing to 6321'.

I understand that this plan of work must receive approval in writing by the Geological Survey before operations may be commenced.

Company Alamogordo Petroleum Company

Address P. O. Box 2406

Alamogordo, New Mexico

By [Signature]

Title District Superintendent

RECEIVED
AUG 29 1958
U.S. GEOLOGICAL SURVEY
FARMINGTON
NEW MEXICO

RECEIVED
SEP 2 1958
OIL CON. COM.
DISTRICT