

NEW MEXICO
OIL CONSERVATION COMMISSION

Form C-128

Well Location and/or Gas Proration Plat

Date April 26, 1957

Operator Northwest Production Corporation Lease "A"

Well No. 1-16 Section 16 Township 27 North Range 2 West NMPM

Located 1800 Feet From South Line, 990 Feet From West Line,

Rio Arriba County, New Mexico. G. L. Elevation 7272

Name of Producing Formation Gallup Pool Wildcat Dedicated Acreage 1.00

(Note: All distances must be from outer boundaries of Section)

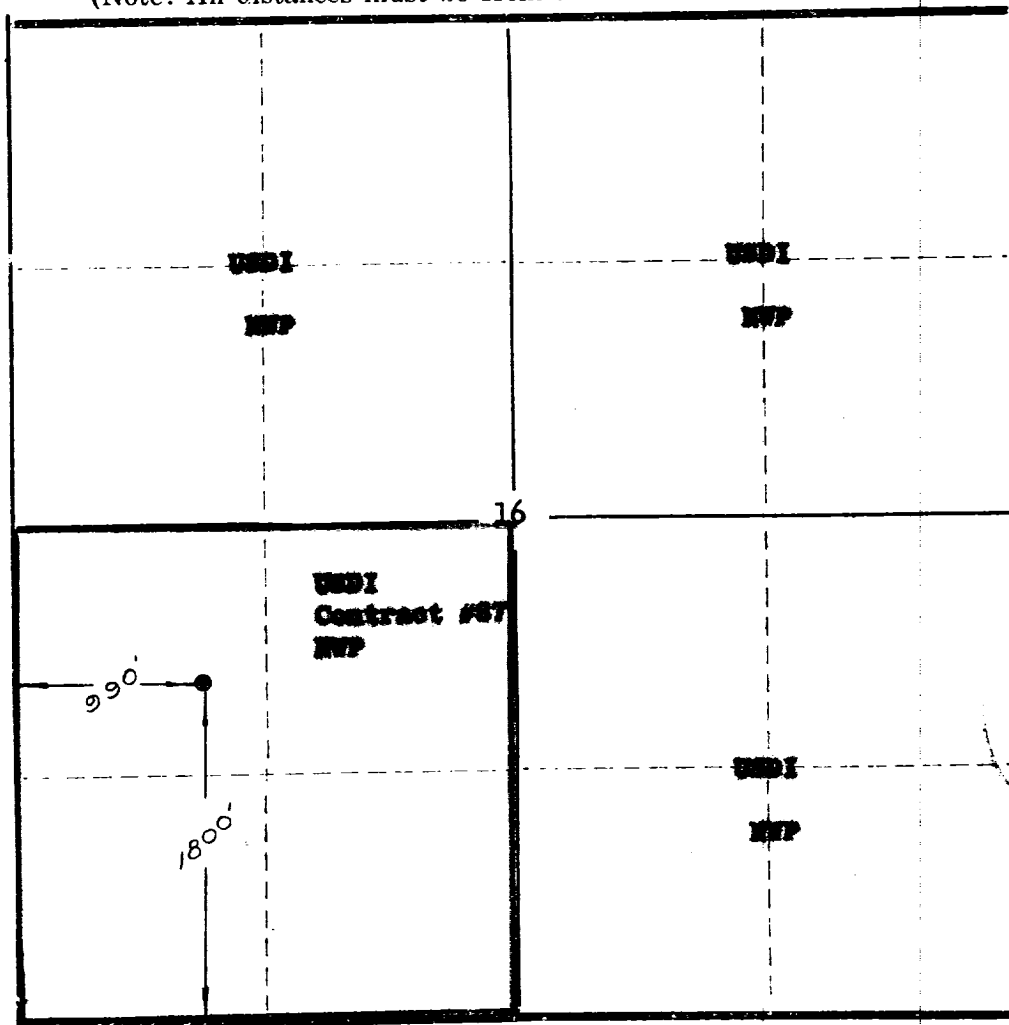

NOTE

This section of form is to be used for gas wells only.

SCALE: 1"=1000'

1. Is this Well a Dual Comp. ? Yes ☒ No ☐
2. If the answer to Question 1 is yes, are there any other dually completed wells within the dedicated acreage?

Yes ☐ No ☒

Name RAY PHILLIPS
Position Asst Mgr. Production Operations
Representing Northwest Production Corporation
Address 800 Simms Bldg., Albuquerque, N. M.

This is to certify that the above plat was prepared from field notes of actual surveys made by me or under my supervision and that the same are true and correct to the best of my knowledge and belief.

Date Surveyed December 8, 1956

Ernest V. Echoshawk
Ernest V. Echoshawk
Reg. Land Surveyor, N. Mex., Reg. No. 1545

