

Section 22

(SUBMIT IN TRIPLICATE)

Budget Bureau No. 42-B-350.2.  
Approval expires 12-31-55.Indian Agency Jicarilla TribalContract 94 Tr. 183UNITED STATES  
DEPARTMENT OF THE INTERIOR  
GEOLOGICAL SURVEY

Allottee \_\_\_\_\_

Lease No. Jicarilla "F"

## SUNDRY NOTICES AND REPORTS ON WELLS

NOTICE OF INTENTION TO DRILL	<input checked="" type="checkbox"/>	SUBSEQUENT REPORT OF WATER SHUT-OFF	
NOTICE OF INTENTION TO CHANGE PLANS		SUBSEQUENT REPORT OF SHOOTING OR ACIDIZING	
NOTICE OF INTENTION TO TEST WATER SHUT-OFF		SUBSEQUENT REPORT OF ALTERING CASING	
NOTICE OF INTENTION TO REDRILL OR REPAIR WELL		SUBSEQUENT REPORT OF REDRILLING OR REPAIR	
NOTICE OF INTENTION TO SHOOT OR ACIDIZE		SUBSEQUENT REPORT OF ABANDONMENT	
NOTICE OF INTENTION TO PULL OR ALTER CASING		SUPPLEMENTARY WELL HISTORY	
NOTICE OF INTENTION TO ABANDON WELL			

(INDICATE ABOVE BY CHECK MARK NATURE OF REPORT, NOTICE, OR OTHER DATA)

May 28, 1957

Well No. 3 is located 990' ft. from [S] line and 990' ft. from [W] line of sec. 22Sec. 22  
(1/4 Sec. and Sec. No.)27-N  
(Twp.)3-W  
(Range)N.H.P.M.  
(Meridian)Blanco  
(Field)Rio Arriba  
(County or Subdivision)New Mexico  
(State or Territory)The elevation of the derrick floor above sea level is 7162 ft.

## DETAILS OF WORK

(State names of and expected depths to objective sands; show sizes, weights, and lengths of proposed casings; indicate mudding jobs, including points, and all other important proposed work)

We propose to drill the above well to a Total Depth of 6300' with Rotary Tools. We expect to test the following zones at the following approximate depths if indicative of oil or gas show:

300'  
Pictured Cliffs  
Mesa Verde

3000'  
3000'  
6300'

We expect to test any other zones that appear productive of oil or gas. CASING PROGRAM: Approximately 300' of 10-3/4" Surface Casing w/approximately 300 sx cement, approximately 4200' of 7-5/8" intermediate casing w/approximately 150 sx cement, approximately 2300' of 5 1/2" liner w/approximately 200 sx cement on bottom and will squeeze top of liner w/approximately 200 sx cement. We propose to perforate and Sandwater-Free productive zones in the Pictured Cliffs and Mesa Verde zones for Completion.

Company Magnolia Petroleum Company

Address Box 633  
Midland, Texas

By [Signature]  
Title Division Superintendent

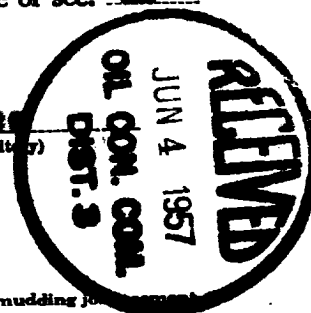

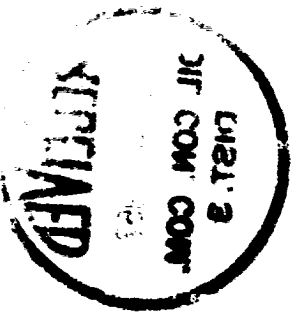

NEW MEXICO  
OIL CONSERVATION COMMISSION

Form C-128

Well Location and/or Gas Proration Plat

Date May 24, 1957

Operator MAGNOLIA PETROLEUM COMPANY Lease JICARILLA "F"  
Well No. Three (3) Section 22 Township 27N Range 3W NMPM  
Located 990 Feet From South Line, 990 Feet From West Line,  
Rio Arriba County, New Mexico. G. L. Elevation 7152  
Name of Producing Formation Mesa Verde Pool Blanco Dedicated Acreage 220

(Note: All distances must be from outer boundaries of Section)

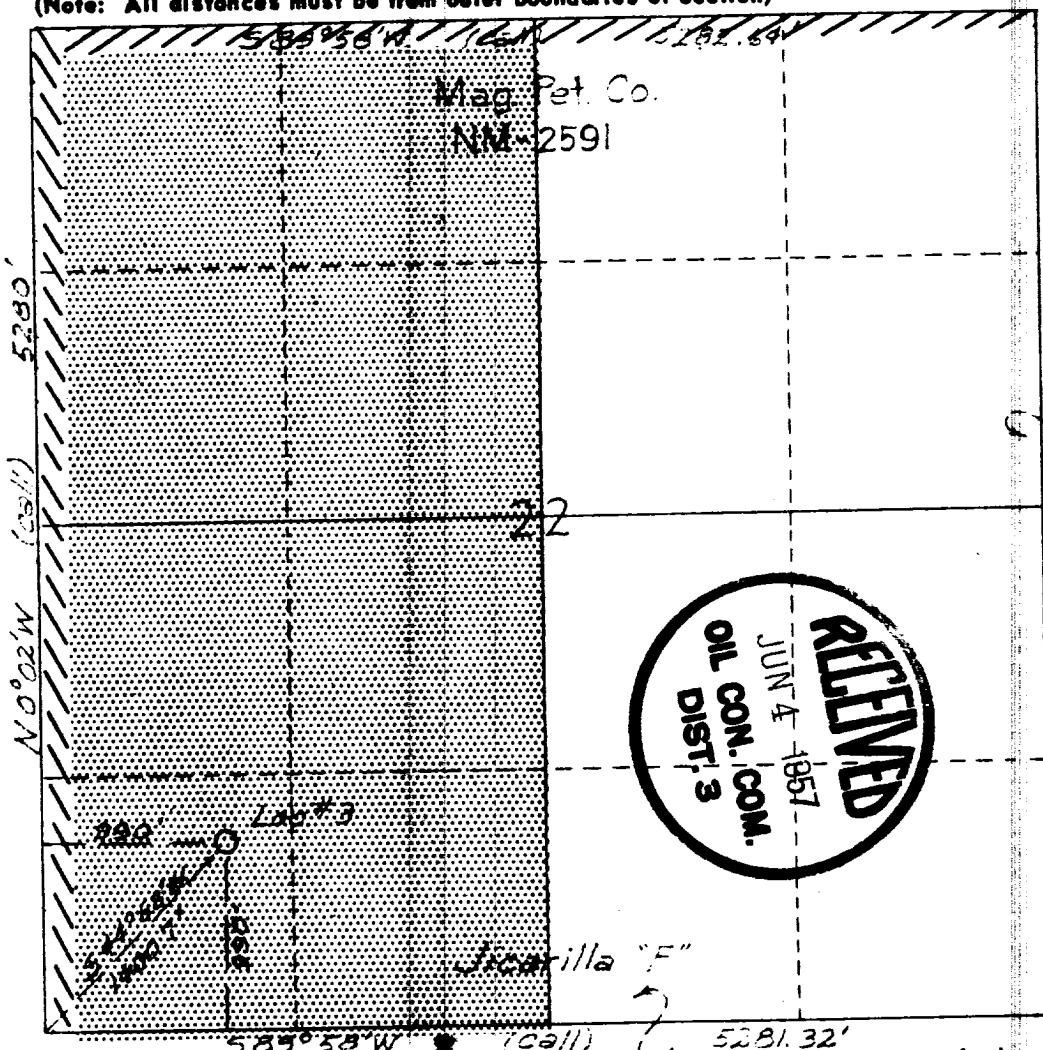

Scale: 1" = 1000'

LEGEND

Lease Boundary

Allocated Acreage

1. Is this Well a Dual Comp.? Yes ☒ No ☐

2. If the answer to Question 1 is yes, are there any other dually completed wells within the dedicated acreage?

Yes ☐ No ☒

This is to certify that the above plat was prepared from field notes of actual surveys made by me or under my supervision and that the same are true and correct to the best of my knowledge and belief.

Name H. E. Gorman, Division Superintendent  
Position Magnolia Petroleum Company  
Representing Box 633 - Midland, Texas  
Address \_\_\_\_\_

Date Surveyed March 22, 1957

Carl E. Gorman  
Registered Professional Engineer and/or Land Surveyor  
#2430

NEW MEXICO  
OIL CONSERVATION COMMISSION

Form C-128

Well Location and/or Gas Proration Plat



Date May 21, 1957

Operator MAGNOLIA PETROLEUM COMPANY Lease JICARILLA "F"  
Well No. Three (3) Section 32 Township 27N Range 3N NMPM  
Located 970 Feet From SE 1/4 Line, 970 Feet From West Line,  
Rio Arriba County, New Mexico. G. L. Elevation 7152  
Name of Producing Formation Pictured Cliffs Pool Cliffs Gas Dedicated Acreage 160

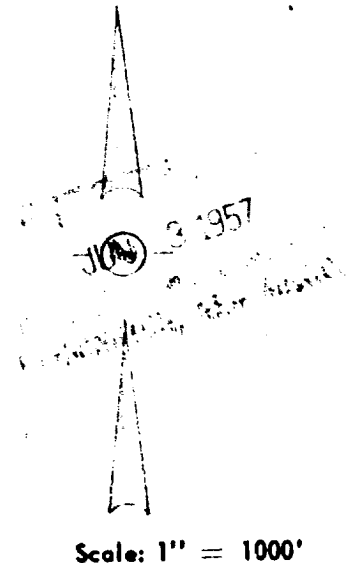
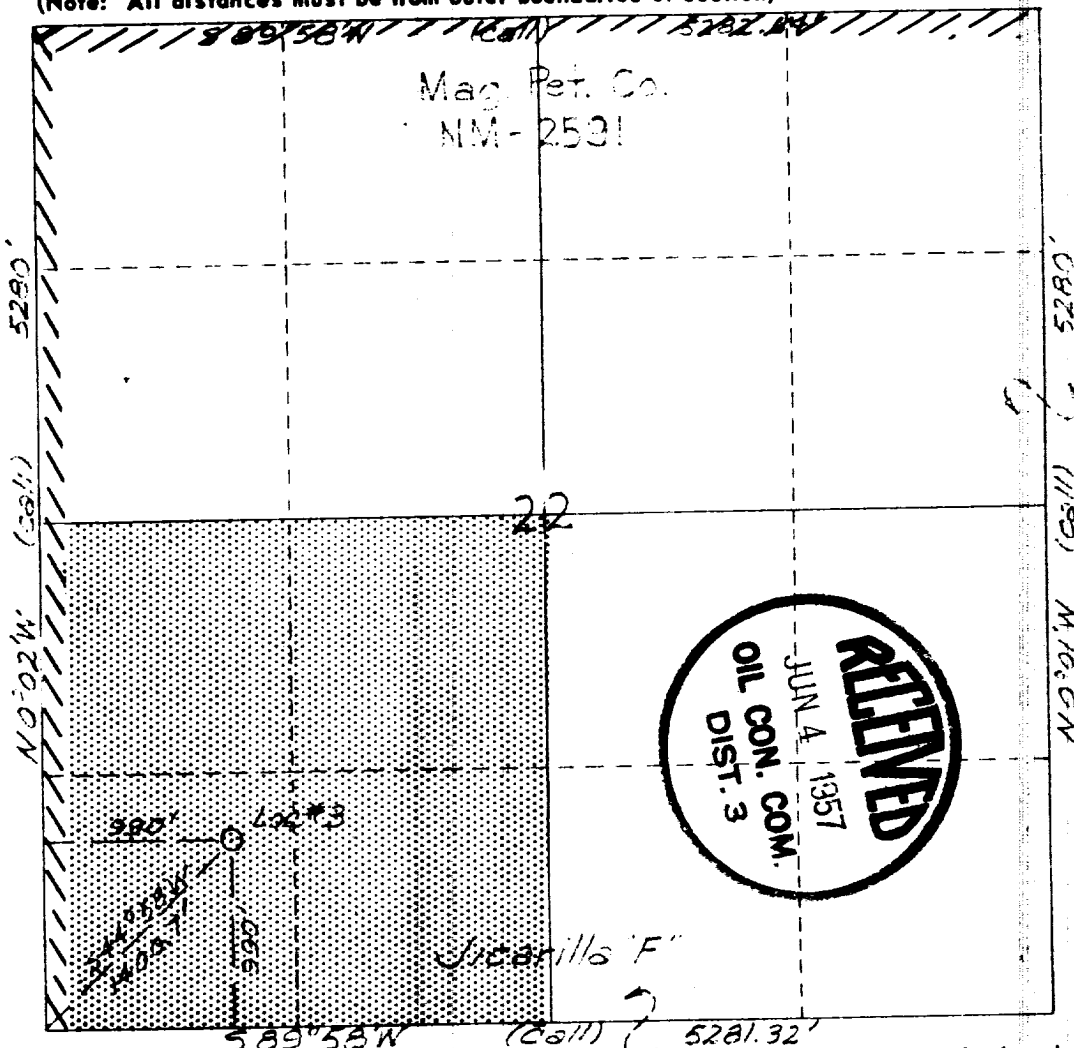
(Note: All distances must be from outer boundaries of Section)



LEGEND

Lease Boundary   
Allocated Acreage 

1. Is this Well a Dual Comp.? Yes ☒ No ☐
2. If the answer to Question 1 is yes, are there any other dually completed wells within the dedicated acreage? Yes ☐ No ☒

This is to certify that the above plat was prepared from field notes of actual surveys made by me or under my supervision and that the same are true and correct to the best of my knowledge and belief.

Name Carl E. Turner  
Position R.T. GEMAN, Division Superintendent  
Representing Magnolia Petroleum Company  
Address Box 633 • Midland, Texas

Date Surveyed March 22, 1957  
Carl E. Turner  
Registered Professional Engineer and/or Land Surveyor  
72490