

NEW MEXICO OIL CONSERVATION COMMISSION

Well Location and Acreage Dedication Plat

Section A.

Date June 20, 1957

Operator MAGNOLIA PETROLEUM COMPANY Lease JICARILLA "F"
 Well No. 5 Unit Letter Section 22 Township 27N Range 3W NMPM
 Located 990 Feet From South Line, 990 Feet From West Line
 County Rio Arriba G. L. Elevation 7152 Dedicated Acreage 160 Acres
 Name of Producing Formation Pictured Cliffs Pool Undesignated Pictured Cliffs Gas

1. Is the Operator the only owner* in the dedicated acreage outlined on the plat below?
Yes X No .
2. If the answer to question one is "no," have the interests of all the owners been consolidated by communitization agreement or otherwise? Yes No . If answer is "yes," Type of Consolidation
3. If the answer to question two is "no," list all the owners and their respective interests below:

<u>Owner</u>	<u>Land Description</u>

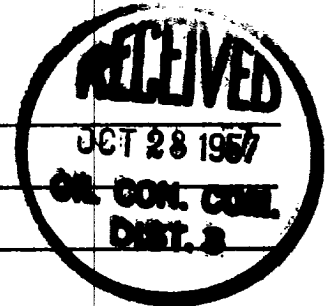

Section B.

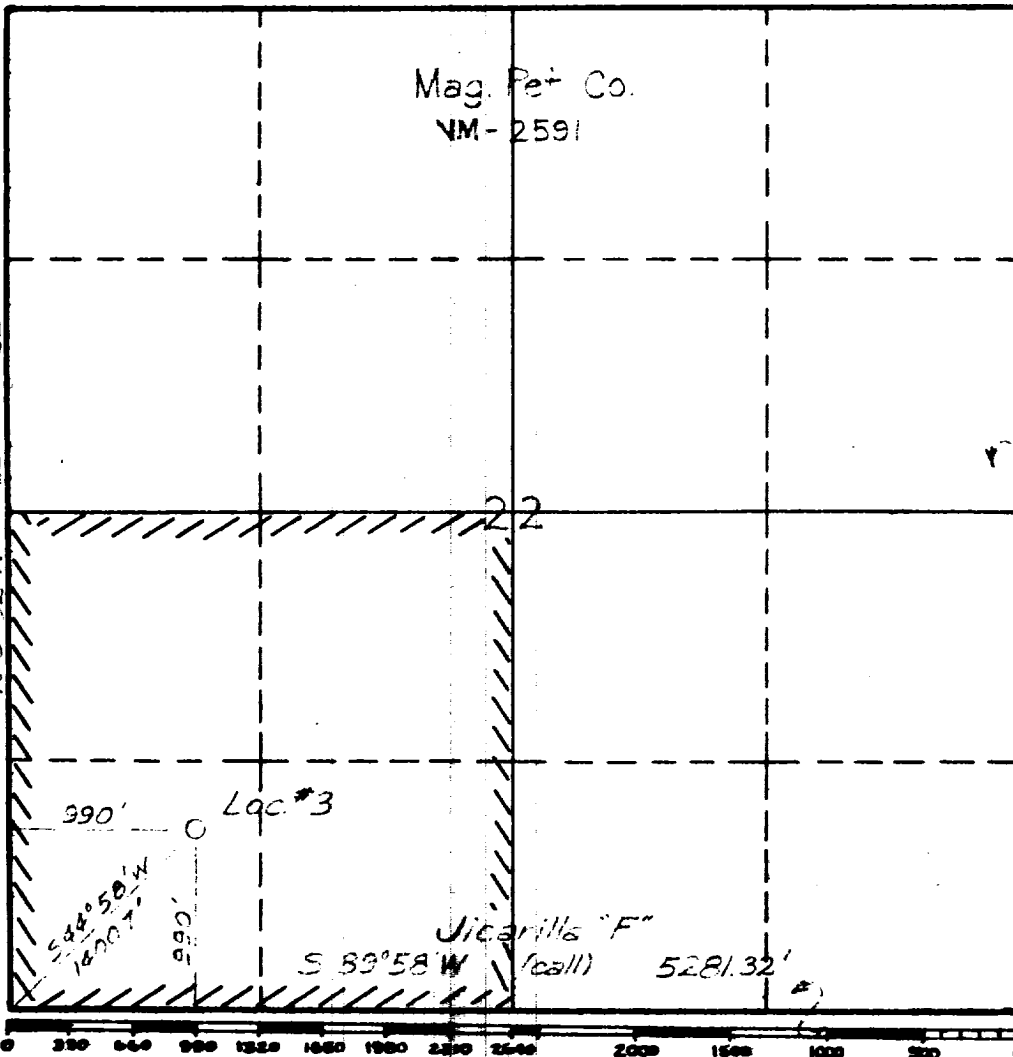

This is to certify that the information in Section A above is true and complete to the best of my knowledge and belief.

Magnolia Petroleum Company
(Operator)

W. C. Dougherty
(Representative)

Box 2424, El Paso, New Mexico
Address

This is to certify that the well location shown on the plat in Section B was plotted from field notes of actual surveys made by me or under my supervision and that the same is true and correct to the best of my knowledge and belief.

Date Surveyed June 25, 1957
Carl E. [Signature]
Registered Professional Engineer and/or Land Surveyor.

Certificate No. 2450



OIL CONSERVATION COMMISSION		
AZTEC DISTRICT OFFICE		
No. Copies Received	5	
DISTRIBUTION		
Operator	2	
Santa Fe	1	
Proctor		
Sturges		
J. A. S.	1	
Transporter		
File	1	<input checked="" type="checkbox"/>