

UNITED STATES
DEPARTMENT OF THE INTERIOR
GEOLOGICAL SURVEY

Land Office Santa Fe
Lease No. 079366
Unit SW 1/4 Sec. 30
Rincon Unit
I Sec. 916

SUNDRY NOTICES AND REPORTS ON WELLS

NOTICE OF INTENTION TO DRILL.....	<input checked="" type="checkbox"/>	SUBSEQUENT REPORT OF WATER SHUT-OFF.....	
NOTICE OF INTENTION TO CHANGE PLANS.....		SUBSEQUENT REPORT OF SHOOTING OR ACIDIZING.....	
NOTICE OF INTENTION TO TEST WATER SHUT-OFF.....		SUBSEQUENT REPORT OF ALTERING CASING.....	
NOTICE OF INTENTION TO RE-DRILL OR REPAIR WELL.....		SUBSEQUENT REPORT OF REDRILLING OR REPAIR.....	
NOTICE OF INTENTION TO SHOOT OR ACIDIZE.....		SUBSEQUENT REPORT OF ABANDONMENT.....	
NOTICE OF INTENTION TO PULL OR ALTER CASING.....		SUPPLEMENTARY WELL HISTORY.....	
NOTICE OF INTENTION TO ABANDON WELL.....			

(INDICATE ABOVE BY CHECK MARK NATURE OF REPORT, NOTICE, OR OTHER DATA)

August 20, 1953

Well No. 8 is located 1450 ft. from N line and 1450 ft. from W line of sec. 20

SW 1/4 Sec. 20 (1/4 Sec. and Sec. No.) 27N (Twp.) 6W (Range) 101PM (Meridian)

Wildcat (Field) Rio Arriba (County or Subdivision) New Mexico (State or Territory)

The elevation of the ~~derrick floor~~ above sea level is 6486 ft. UG

DETAILS OF WORK

(State names of and expected depths to objective sands; show sizes, weights, and lengths of proposed casings; indicate muddling jobs, cementing points, and all other important proposed work)

Drill 200 feet 13 3/4 inch Rotary Hole. Set 200', 32.75#, 10 3/4 inch Surface Casing and circulate out cement.

Drill 8 3/4 inch Rotary Hole to 4800' or top of the Cliff House. Set 23#, 7 inch Production casing with 200 sacks.

Complete Mesa Verde with gas rotary or Cable Tools. Shoot open with approximately 2,000 quarts Nitro Gel. Clean out and run 2" tubing to Total Depth.

I understand that this plan of work must receive approval in writing by the Geological Survey before operations may be commenced.

Company Ralph A. Johnston

Address Box 813

Farmington, New Mexico

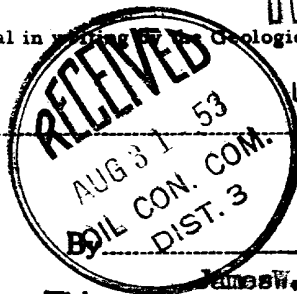

U. S. GEOLOGICAL SURVEY
FARMINGTON, N. M.

Title James W. Copeland
Supt.

Company.....**Johnston Oil & Gas Company**.....

Lease..... Well No.....

Sec. **20** , T. **27 N.** , R. **6 W.** , **N.M.P.M.**

Location..... **1450' from the South line and 1450' from the West line.**

Rio Arriba County

New Mexico

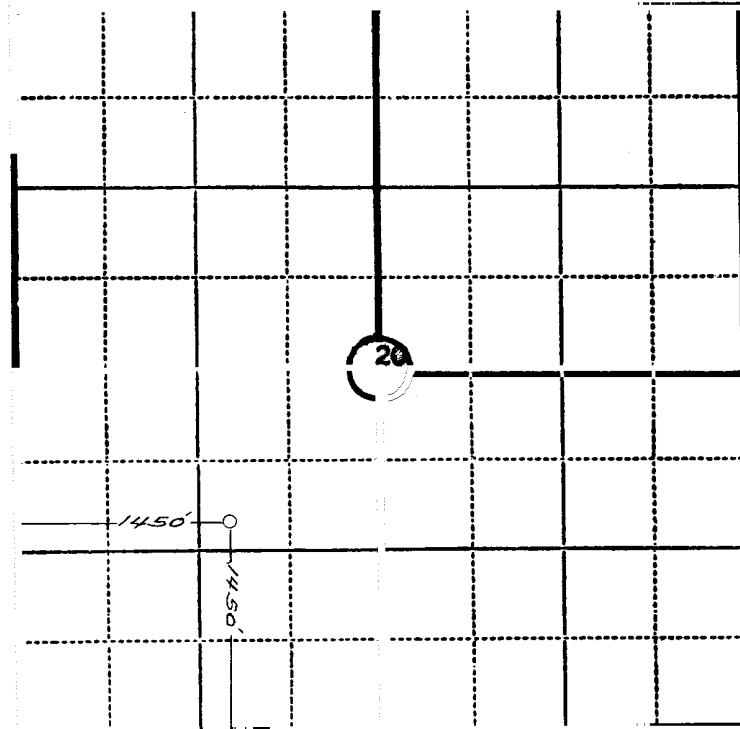

Scale—4 inches equal 1 mile.

This is to certify that the above plat was prepared from field notes of actual surveys made by me or under my supervision and that the same are true and correct to the best of my knowledge and belief.

Seal:

James P. Leese
Registered Professional
~~Engineer~~ and Land Surveyor.



James P. Leese
N. Mex. Reg. No. 1463

Surveyed **July 30** , 19 **53**