



COPY TO O.C.G.

IN REPLY REFER TO:

UNITED STATES
DEPARTMENT OF THE INTERIOR
GEOLOGICAL SURVEY
P. O. Box 965
Farmington, New Mexico

June 20, 1956

El Paso Natural Gas Company
Box 997
Farmington, New Mexico

Re: Santa Fe 079298-D

Gentlemen:

Receipt is acknowledged of your "Notice of Intention to Drill" dated June 18, 1956 covering your well No. 59 Rincon Unit in SE 1/4 sec. 24, T. 27 N., R. 7 W., N. M. P. M., Rio Arriba County, New Mexico, So. Blanco pool.

Your proposed work is hereby approved subject to compliance with the provisions of the "Oil and Gas Operating Regulations" revised May 25, 1942, a copy of which will be sent to you on request, and subject to the following conditions:

1. Drilling operations so authorized are subject to the attached sheet for general conditions of approval.
2. Furnish copies of all logs.

Very truly yours,

(Orig. Sgd.) P. T. McGrath

P. T. McGrath
District Engineer

PTMcGrath:ac



UNITED STATES
DEPARTMENT OF THE INTERIOR
GEOLOGICAL SURVEY



(SUBMIT IN TRIPLICATE)

UNITED STATES
DEPARTMENT OF THE INTERIOR
GEOLOGICAL SURVEY

Land Office Santa Fe
Lease No. 079298-D
Unit Rincon Unit

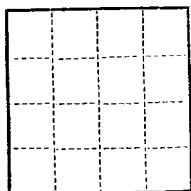

SUNDRY NOTICES AND REPORTS ON WELLS

NOTICE OF INTENTION TO DRILL.....	<input checked="" type="checkbox"/>	SUBSEQUENT REPORT OF WATER SHUT-OFF.....
NOTICE OF INTENTION TO CHANGE PLANS.....		SUBSEQUENT REPORT OF SHOOTING OR ACIDIZING.....
NOTICE OF INTENTION TO TEST WATER SHUT-OFF.....		SUBSEQUENT REPORT OF ALTERING CASING.....
NOTICE OF INTENTION TO RE-DRILL OR REPAIR WELL.....		SUBSEQUENT REPORT OF RE-DRILLING OR REPAIR.....
NOTICE OF INTENTION TO SHOOT OR ACIDIZE.....		SUBSEQUENT REPORT OF ABANDONMENT.....
NOTICE OF INTENTION TO PULL OR ALTER CASING.....		SUPPLEMENTARY WELL HISTORY.....
NOTICE OF INTENTION TO ABANDON WELL.....		

(INDICATE ABOVE BY CHECK MARK NATURE OF REPORT, NOTICE, OR OTHER DATA)

June 18, 1956

Well No. 59 is located 1650 ft. from [S] line and 1645 ft. from [E] line of sec. 24

SE Section 24
(1/4 Sec. and Sec. No.)

27N
(Twp.)

7W
(Range)

106M
(Meridian)

So. Blanco
(Field)

El Arriba
(County or Subdivision)

New Mexico
(State or Territory)

The elevation of the derrick floor above sea level is 6637 ft.

DETAILS OF WORK

(State names of and expected depths to objective sands; show sizes, weights, and lengths of proposed casings; indicate mudding jobs, cementing points, and all other important proposed work)

It is intended to drill a well thru the Pictured Cliff formation using rotary tools and to perforate and water fracture possible producing zones. Est. T.D. 3216'.

Casing Program:

9 5/8" at 120' with 125 sacks regular cement circulated to surface.
5 1/2" at 3216' with 75 sacks regular cement, 75 sacks Pozzalex

The SE/4 of Section 24 is dedicated to this well.
SE/4, SF 079298-D.

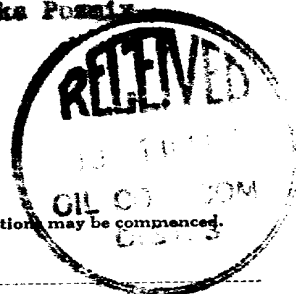

I understand that this plan of work must receive approval in writing by the Geological Survey before operation may be commenced.

Company El Paso Natural Gas Company

Address Box 997

Farmington, New Mexico

By [Signature]
Title Petroleum Engineer

2/20/1914

NEW MEXICO
OIL CONSERVATION COMMISSION

WELL LOCATION AND/OR GAS PRORATION PLAT

APRIL 9, 1956

EL PASO NATURAL GAS COMPANY

RINCON UNIT

SF 079298-D

59

24

27-N

7-W

1650

SOUTH

1645

EAST

RIO ARRIBA

6627

PICTURED CLIFF

SO. BLANCO

160

(1882 PLAT)

Note: All distances must be from outer boundaries of section.

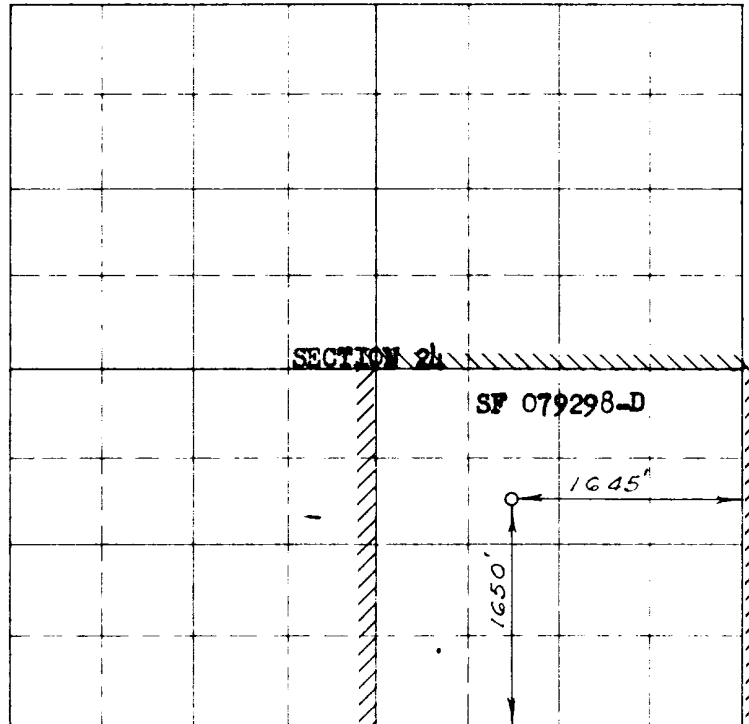

Scale: 1 inch equals 1 mile

NOTE: THIS PLAT IS RE-
ISSUED TO SHOW
CORRECTED ELEVATION.

NOTE

This section of
form is to be used
for gas wells only

RECEIVED
JUL 10 1956
OIL COM. COM.

This is to certify that the above plat was prepared from
field notes of actual surveys made by me or under my
supervision and that the same are true and correct to the
best of my knowledge and belief.

Date Surveyed APRIL 4, 1956

E. O. Halper
Registered Professional Engineer and Land Surveyor

1. Is this well a DEST. 3 well?
Yes _____ No X
2. If the answer to Question 1
is yes, are there any other duly
completed wells within the
dedicated acreage?
Yes _____ No _____

Will McWhorter
Name

Position Petroleum Engineer

Representing El Paso Natural Gas Co.

Address Box 997, Farmington, N.M.

Used

Form 10-1-56 New Mexico