



COPY TO G.C.C.

UNITED STATES
DEPARTMENT OF THE INTERIOR
GEOLOGICAL SURVEY
P. O. Box 965
Farmington, New Mexico

March 23, 1956

El Paso Natural Gas Company
Box 997
Farmington, New Mexico

Re: Santa Fe 080385

Gentlemen:

Receipt is acknowledged of your "Notice of Intention to Drill" dated March 21, 1956 covering your well No. 67 Rincon Unit in SE¹ sec. 22, T. 27 N., R. 7 W., N. M. P. M., Rio Arriba County, New Mexico, So. Blanco P.C.

Your proposed work is hereby approved subject to compliance with the provisions of the "Oil and Gas Operating Regulations" revised May 25, 1942, a copy of which will be sent to you on request, and subject to the following conditions:

1. Drilling operations so authorized are subject to the attached sheet for general conditions of approval.
2. Furnish copies of all logs.

Very truly yours,

(Orig. Sgd.) P. T. McGrath

P. T. McGrath
District Engineer

PTMcGrath:as

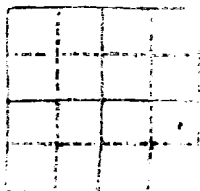

UNITED STATES
DEPARTMENT OF THE INTERIOR
GEOLOGICAL SURVEY



COPIES TO 643

WASHINGTON, D. C.

WASHINGTON, D. C.

WASHINGTON, D. C.

WASHINGTON, D. C.

WASHINGTON, D. C.

WASHINGTON, D. C.

WASHINGTON, D. C.

WASHINGTON, D. C.

WASHINGTON, D. C.

WASHINGTON, D. C.



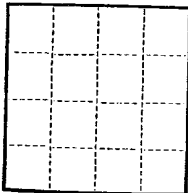

(SUBMIT IN TRIPLICATE)

 UNITED STATES
 DEPARTMENT OF THE INTERIOR
 GEOLOGICAL SURVEY

 Land Office Santa Fe
 Lease No. 050305
 Unit Rincon Unit

SUNDRY NOTICES AND REPORTS ON WELLS

NOTICE OF INTENTION TO DRILL	<input checked="" type="checkbox"/>	SUBSEQUENT REPORT OF WATER SHUT-OFF	
NOTICE OF INTENTION TO CHANGE PLANS		SUBSEQUENT REPORT OF SHOOTING OR ACIDIZING	
NOTICE OF INTENTION TO TEST WATER SHUT-OFF		SUBSEQUENT REPORT OF ALTERING CASING	
NOTICE OF INTENTION TO RE-DRILL OR REPAIR WELL		SUBSEQUENT REPORT OF RE-DRILLING OR REPAIR	
NOTICE OF INTENTION TO SHOOT OR ACIDIZE		SUBSEQUENT REPORT OF ABANDONMENT	
NOTICE OF INTENTION TO PULL OR ALTER CASING		SUPPLEMENTARY WELL HISTORY	
NOTICE OF INTENTION TO ABANDON WELL			

(INDICATE ABOVE BY CHECK MARK NATURE OF REPORT, NOTICE, OR OTHER DATA)

March 21, 1956

Well No. 67 is located 1000 ft. from N line and 270 ft. from E line of sec. 22
SE Section 22 27N T4 R35E
 (1/4 Sec. and Sec. No.) (Twp.) (Range) (Meridian)
Blanco P.O. Rio Arriba New Mexico
 (Field) (County or Subdivision) (State or Territory)

The elevation of the derrick floor above sea level is 663 ft.

DETAILS OF WORK

(State names of and expected depths to objective sands; show sizes, weights, and lengths of proposed casings; indicate mudding jobs, cementing points, and all other important proposed work)

It is intended to drill a well thru the Pictured Cliff formation using rotary tools to the casing point and to drill the pay section with cable tools and to water fracture the entire pay section. Total depth 3110'.

Casing Program:

9 5/8" at 120' with 125 sacks regular cement circulated to surface.
 5 1/2" at 3040' with 75 sacks regular cement, 75 sacks cement.

The SE/4 of section 22 is dedicated to this well.
 SF 050305 (SE/4).

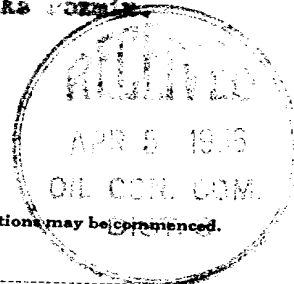

I understand that this plan of work must receive approval in writing by the Geological Survey before operations may be commenced.

Company El Paso Natural Gas CompanyAddress Box 997Perkington, New MexicoBy Emell UllrichTitle Petroleum Engineer

OIL CONSERVATION COMMISSION

WELL LOCATION AND/OR GAS PRODUCTION PLAT

DATE MARCH 14, 1956OPERATOR EL PASO NATURAL GAS COMPANY LEASE RINCON SF 080385WELL NO. 67 SECTION 22 TOWNSHIP 27-N RANGE 7-W NMPMLOCATED 1800 FEET FROM SOUTH LINE 990 FEET FROM EAST LINERIO ARriba COUNTY, NEW MEXICO G. L. ELEVATION 6629NAME OF PRODUCING FORMATION PICTURED CLIFF POOL SO. BLANCO DEDICATED ACREAGE 160
(1882 PLAT)

Note: All distances must be from outer boundaries of section.

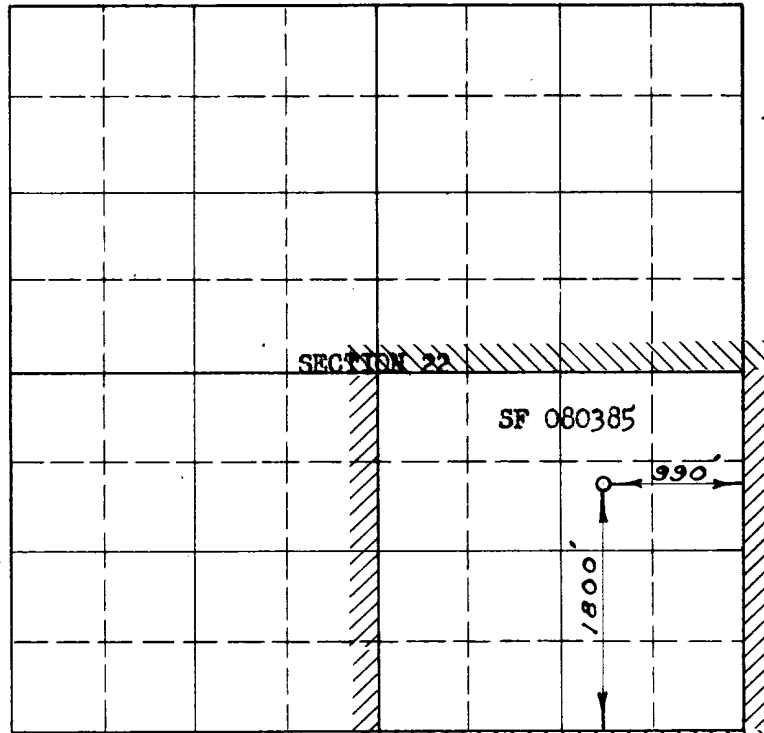

Scale 4 inches equal 1 mile



NOTE

This section of
form is to be used
for gas wells only

This is to certify that the above plat was prepared from field notes of actual surveys made by me or under my supervision and that the same are true and correct to the best of my knowledge and belief.

Date Surveyed MARCH 7, 1956

E. O. Walker
Registered Professional Engineer and/or
Land Surveyor

(Seal)

Farmington, New Mexico

1. Is this well a Dual Comp.
Yes _____ No X
2. If the answer to Question 1 is yes, are there any other duelly completed wells within the dedicated acreage.
Yes _____ No _____

Name _____

Position Petroleum EngineerRepresenting El Paso Natural GasAddress Box 997, Farmington, N.M.