

(SUBMIT IN TRIPLICATE)

UNITED STATES
DEPARTMENT OF THE INTERIOR
GEOLOGICAL SURVEY

Land Office Santa Fe
Lease No. 079360
Unit Rincon Unit

SUNDRY NOTICES AND REPORTS ON WELLS

NOTICE OF INTENTION TO DRILL		SUBSEQUENT REPORT OF WATER SHUT-OFF	
NOTICE OF INTENTION TO CHANGE PLANS		SUBSEQUENT REPORT OF SHOOTING OR ACIDIZING	
NOTICE OF INTENTION TO TEST WATER SHUT-OFF		SUBSEQUENT REPORT OF ALTERING CASING	
NOTICE OF INTENTION TO RE-DRILL OR REPAIR WELL		SUBSEQUENT REPORT OF RE-DRILLING OR REPAIR	
NOTICE OF INTENTION TO SHOOT OR ACIDIZE		SUBSEQUENT REPORT OF ABANDONMENT	
NOTICE OF INTENTION TO PULL OR ALTER CASING		SUPPLEMENTARY WELL HISTORY	X
NOTICE OF INTENTION TO ABANDON WELL			

(INDICATE ABOVE BY CHECK MARK NATURE OF REPORT, NOTICE, OR OTHER DATA)

April 19, 1956

Well No. 64 is located 1650 ft. from [N] line and 1190 ft. from [E] line of sec. 23
NE section 23 27N 7W NMPM
(1/4 Sec. and Sec. No.) (Twp.) (Range) (Meridian)
So. Blanco P.C. Rio Arriba New Mexico
(Field) (County or Subdivision) (State or Territory)

The elevation of the derrick floor above sea level is 6616 ft.

DETAILS OF WORK

(State names of and expected depths to objective sands; show sizes, weights, and lengths of proposed casings; indicate mudding jobs, cementing points, and all other important proposed work)

This plat is re-issued to show corrected elevation.

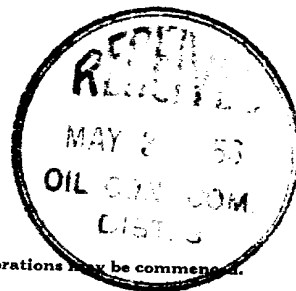

I understand that this plan of work must receive approval in writing by the Geological Survey before operations may be commenced.

Company M. A. so Natural Gas Company

Address Box 977

Farmington, New Mexico

By Mel W. Walker

Title Petroleum Engineer

OIL CONSERVATION COMMISSION

WELL LOCATION AND/OR GAS PRODUCTION PLAT

DATE MARCH 16, 1956OPERATOR EL PASO NATURAL GAS COMPANY LEASE RINCON SF 079360WELL NO. 64 SECTION 23 TOWNSHIP 27-N RANGE 7-N NMPMLOCATED 1650 FEET FROM NORTH LINE 1190 FEET FROM EAST LINERIO ARriba COUNTY, NEW MEXICO G. L. ELEVATION 6606NAME OF PRODUCING FORMATION PICTURED CLIFF POOL SO. BLANCO DEDICATED ACREAGE 160
(1882 PLAT)

Note: All distances must be from outer boundaries of section.

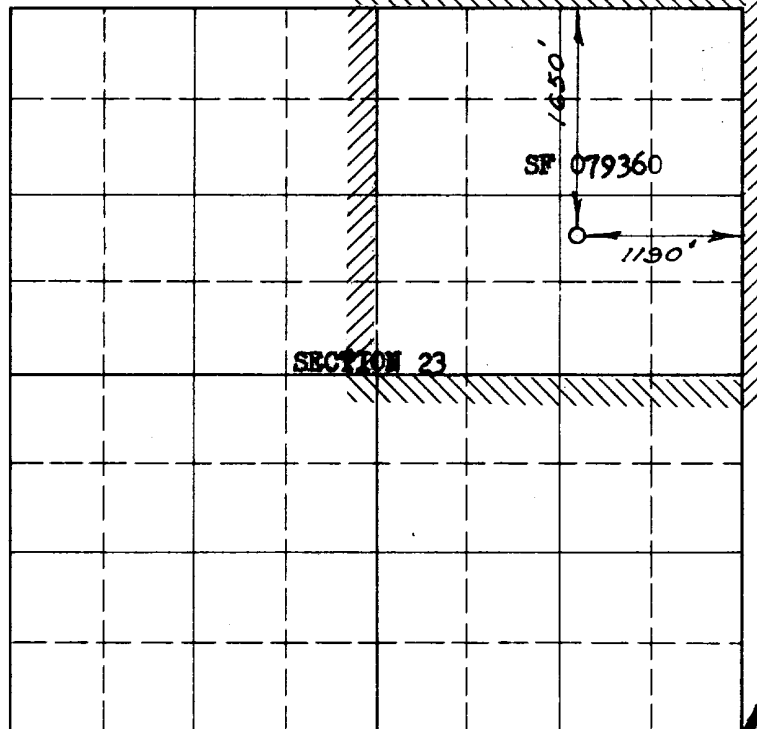

Scale 1/4 inches equal 1 mile

This is to certify that the above plat was prepared from field notes of actual surveys made by me or under my supervision and that the same are true and correct to the best of my knowledge and belief.

Date Surveyed MARCH 8, 1956

C. O. Walker
Registered Professional Engineer and/or
Land Surveyor

(Seal)

NOTE: Plat re-issued to show corrected elevation.Farmington, New Mexico **NOTE:** THIS PLAT IS RE-ISSUED TO SHOW CORRECTED ELEVATION.

NOTE
This section of
farm is to be used
for gas wells only

1. Is this well a Dual Comp. Yes Yes
2. If the answer to Question 1 is yes, are there any other partially completed wells within the dedicated acreage. Yes No

Name W. L. Walker
Position Petroleum Engineer
Representing El Paso Natural Gas
Address Box 997, Farmington, N.M.