

(SUBMIT IN TRIPLICATE)

UNITED STATES
DEPARTMENT OF THE INTERIOR
GEOLOGICAL SURVEY

Land Office Santa Fe
Lease No. 079365
Unit San Juan 28-6 Unit
14-08-COI-1051

SUNDRY NOTICES AND REPORTS ON WELLS

NOTICE OF INTENTION TO DRILL.....	SUBSEQUENT REPORT OF WATER SHUT-OFF.....
NOTICE OF INTENTION TO CHANGE PLANS.....	SUBSEQUENT REPORT OF SHOOTING OR ACIDIZING.....
NOTICE OF INTENTION TO TEST WATER SHUT-OFF.....	SUBSEQUENT REPORT OF ALTERING CASING.....
NOTICE OF INTENTION TO RE-DRILL OR REPAIR WELL.....	SUBSEQUENT REPORT OF RE-DRILLING OR REPAIR.....
NOTICE OF INTENTION TO SHOOT OR ACIDIZE.....	SUBSEQUENT REPORT OF ABANDONMENT.....
NOTICE OF INTENTION TO PULL OR ALTER CASING.....	SUPPLEMENTARY WELL HISTORY.....
NOTICE OF INTENTION TO ABANDON WELL.....	

(INDICATE ABOVE BY CHECK MARK NATURE OF REPORT, NOTICE, OR OTHER DATA)

May 26, 1956

Well No. 64 is located 990 ft. from S line and 990 ft. from W line of sec. 14

34 Section 14
(1/4 Sec. and Sec. No.)

27E
(Twp.)

6W
(Range)

4NPM
(Meridian)

Blanco
(Field)

Rio Arriba
(County or Subdivision)

New Mexico
(State or Territory)

The elevation of the derrick floor above sea level is 6461 ft.

DETAILS OF WORK

(State names of and expected depths to objective sands; show sizes, weights, and lengths of proposed casings; indicate mudding jobs, cementing points, and all other important proposed work)

This plat is released to show correction on well number. Well number is corrected from San Juan 28-6 Unit #59.



I understand that this plan of work must receive approval in writing by the Geological Survey before operations may be commenced.

Company El Paso Natural Gas Company

Address Box 997

Farmington, New Mexico

By

Title Petroleum Engineer

OIL CONSERVATION COMMISSION

WELL LOCATION AND/OR GAS PRODUCTION PLAT

DATE MARCH 13, 1956OPERATOR EL PASO NATURAL GAS COMPANY LEASE SAN JUAN 28-6 UNIT SF 079365WELL NO. 64 SECTION 14 TOWNSHIP 27-N RANGE 6-W NMPMLOCATED 990 FEET FROM SOUTH LINE 990 FEET FROM WEST LINERIO ARriba COUNTY, NEW MEXICO G. L. ELEVATION 6471NAME OF PRODUCING FORMATION MESA VERDE POOL BLANCO DEDICATED ACREAGE 320
(1882 PLAT)

Note: All distances must be from outer boundaries of section.

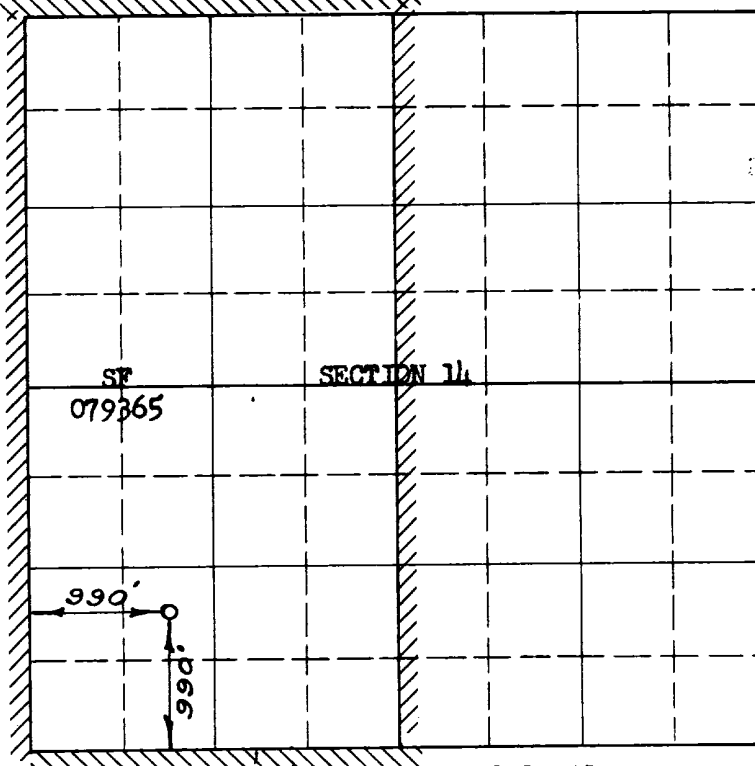
NOTE: THIS PLAT IS RE-
ISSUED TO SHOW
CORRECTED WELL
NUMBER.RECEIVED
JAN 1956
U.S. DEPT. OF THE INTERIOR
BUREAU OF LAND MANAGEMENT

N

NOTE

This section of
plat is to be used
for gas wells only

Scale 4 inches equal 1 mile

This is to certify that the above plat was prepared from field notes of actual surveys made by me or under my supervision and that the same are true and correct to the best of my knowledge and belief.

Date Surveyed MARCH 2, 1956

E. C. Walker
Registered Professional Engineer and/or
Land Surveyor

(Seal)

Farmington, New Mexico

- Is this well a Dual Comp.
Yes _____ No X
 - If the answer to Question 1 is yes, are there any other dually completed wells within the dedicated acreage.
Yes _____ No _____
- Name P. C. Wilson
Position Petroleum Engineer
Representing El Paso Natural Gas Co
Address Box 997, Farmington, N.M.