

NEW MEXICO OIL CONSERVATION COMMISSION

Well Location and Acreage Dedication Plat

Section A.

Date March 6th, 1958

Operator Pacific Northwest Pipeline Corporation Lease San Juan Unit 27-5
Well No. 38-16 Unit Letter G Section 16 Township 27 North Range 5 West NMPM
Located 1580 Feet From North Line, 2125 Feet From East Line
County Rio Arriba G. L. Elevation 6618 Dedicated Acreage 320 NW; 160 P.C. Acres
Name of Producing Formation Mesa Verde & Pictured Cliffs Pool Blanco Mesa Verde, Undesignated P.C.

1. Is the Operator the only owner* in the dedicated acreage outlined on the plat below?
Yes _____ No X
2. If the answer to question one is "no," have the interests of all the owners been consolidated by communitization agreement or otherwise? Yes X No _____. If answer is "yes,"
Type of Consolidation Federal Unit Type Agreement
3. If the answer to question two is "no," list all the owners and their respective interests below:

Owner

Land Description

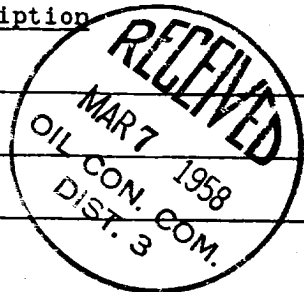

Section B

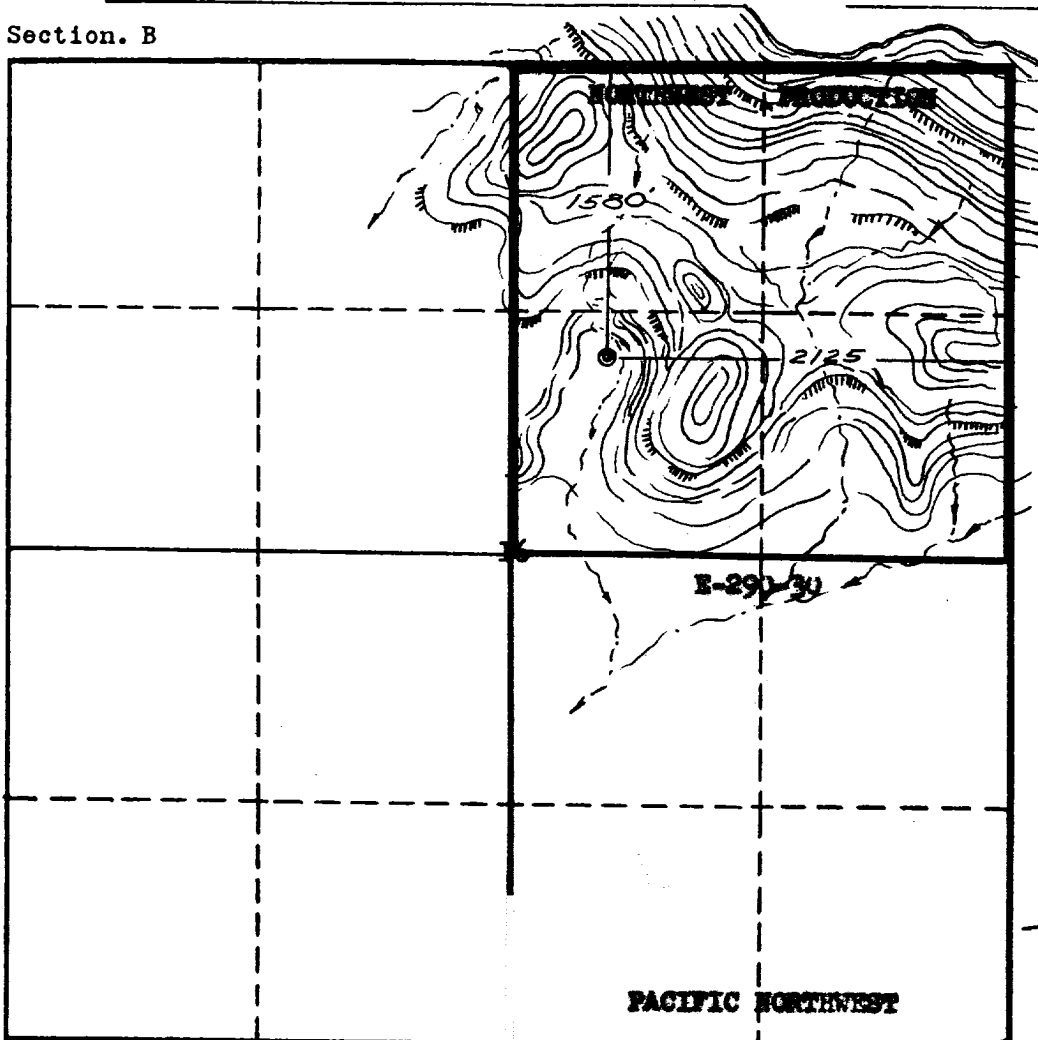

This is to certify that the information in Section A above is true and complete to the best of my knowledge and belief.

PACIFIC NORTHWEST PIPELINE
(Operator)

Original signed by G. H. Peppin
(Representative)

Farmington, New Mexico
Address

This is to certify that the well location on the plat in Section A is based from field notes of actual surveys made by me or under my supervision and to the best of my knowledge and belief.

Date Surveyed Feb. 28, 1958

Ernest V. Echohawk
Ernest V. Echohawk
Registered Land Surveyor.

Certificate No. 1545

