



COPY TO O. & G.

IN REPLY REFER TO:

UNITED STATES
DEPARTMENT OF THE INTERIOR
GEOLOGICAL SURVEY
P. O. Box 965
Farmington, New Mexico

July 16, 1956

El Paso Natural Gas Company
Box 997
Farmington, New Mexico

Re: New Mexico 013654

Gentlemen:

Receipt is acknowledged of your "Notice of Intention to Drill" dated July 13, 1956 covering your well No. 79 Rincon Unit in NE $\frac{1}{4}$ sec. 17, T. 27 N., R. 6 W., N. M. P. M., Rio Arriba County, New Mexico, Blanco pool.

Your proposed work is hereby approved subject to compliance with the provisions of the "Oil and Gas Operating Regulations" revised May 25, 1942, a copy of which will be sent to you on request, and subject to the following conditions:

1. Drilling operations so authorized are subject to the attached sheet for general conditions of approval.
2. Furnish copies of all logs.

Very truly yours,

(Orig. Sgd.) P. T. McGRATH

P. T. McGrath
District Engineer

PTMcGrath:ac



UNITED STATES
DEPARTMENT OF THE INTERIOR
GEOLOGICAL SURVEY



100-100000-100000

Geological Survey

Washington, D.C.

100-100000-100000

100-100000-100000

100-100000-100000

100-100000-100000

100-100000-100000

100-100000-100000

100-100000-100000

100-100000-100000

100-100000-100000

100-100000-100000

100-100000-100000



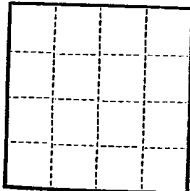

(SUBMIT IN TRIPLICATE)

UNITED STATES
DEPARTMENT OF THE INTERIOR
GEOLOGICAL SURVEY

Budget Bureau No. 42-R353.4
Approval expires 12-31-60.

Land Office **New Mexico**
Lease No. **013654**
Unit **Rincon Unit**

SUNDRY NOTICES AND REPORTS ON WELLS

NOTICE OF INTENTION TO DRILL	<input checked="" type="checkbox"/>	SUBSEQUENT REPORT OF WATER SHUT-OFF	
NOTICE OF INTENTION TO CHANGE PLANS		SUBSEQUENT REPORT OF SHOOTING OR ACIDIZING	
NOTICE OF INTENTION TO TEST WATER SHUT-OFF		SUBSEQUENT REPORT OF ALTERING CASING	
NOTICE OF INTENTION TO RE-DRILL OR REPAIR WELL		SUBSEQUENT REPORT OF RE-DRILLING OR REPAIR	
NOTICE OF INTENTION TO SHOOT OR ACIDIZE		SUBSEQUENT REPORT OF ABANDONMENT	
NOTICE OF INTENTION TO PULL OR ALTER CASING		SUPPLEMENTARY WELL HISTORY	
NOTICE OF INTENTION TO ABANDON WELL			

(INDICATE ABOVE BY CHECK MARK NATURE OF REPORT, NOTICE, OR OTHER DATA)

July 13, 1956

Well No. **79** is located **1124** ft. from **[N]** line and **893** ft. from **[E]** line of sec. **17**
N2 Section **17** **27N** **6W** **RMPN**
 (1/4 Sec. and Sec. No.) (Twp.) (Range) (Meridian)
Blanco **Rio Arriba** **New Mexico**
 (Field) (County or Subdivision) (State or Territory)

The elevation of the derrick floor above sea level is **6593** ft.

DETAILS OF WORK

(State names of and expected depths to objective sands; show sizes, weights, and lengths of proposed casings; indicate mudding jobs, cementing points, and all other important proposed work)

It is intended to drill a well with rotary tools thru the Mesa Verde formation. Mud circulation will be used thru the Pictured Cliffs and set intermediate casing. Gas circulation will be used thru the Mesa Verde and production casing will be set. Possible productive intervals will be perforated and fractured. Estimated Total Depth 5680'.

Casing Program:

10 3/4" at 170' with 125 sacks cement circulated to the surface.
 7 5/8" at 3300' with 250 sacks cement.
 5 1/2" at 5680' with 150 sacks cement.

The N/2 of Section 17 is dedicated to this well.
 N/2, NM 013654.

I understand that this plan of work must receive approval in writing by the Geological Survey before operations may be commenced.

Company **El Paso Natural Gas Company**

Address **Box 997**

Farmington, New Mexico

By *[Signature]*
 Title **Petroleum Engineer**

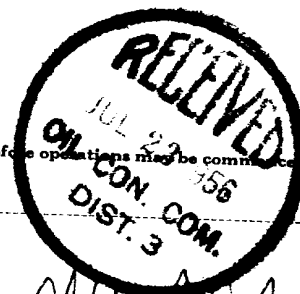

res.



NEW MEXICO
OIL CONSERVATION COMMISSION

Form 7-128

WELL LOCATION AND/OR GAS PRORATION PLAT

DATE JUNE 18, 1956

OPERATOR EL PASO NATURAL GAS COMPANY RINCON UNIT NM 013654

WELL NO. 79 SECTION 17 T. & R. 27-N RANGE 6-W N.M.P.M.

SECTION 1124 WELL FROM NORTH COR. 893 FEET FROM EAST LINE

RIO ARriba COUNTY, NEW MEXICO WELL ELEVATION 6583

ACRES OF LAND COVERED BY THIS PLAT MESA VERDE BLANCO PERMANENTLY DEDICATED 320 ACRES
(1882 PLAT)

Note: All dimensions must be from outer boundaries of section.

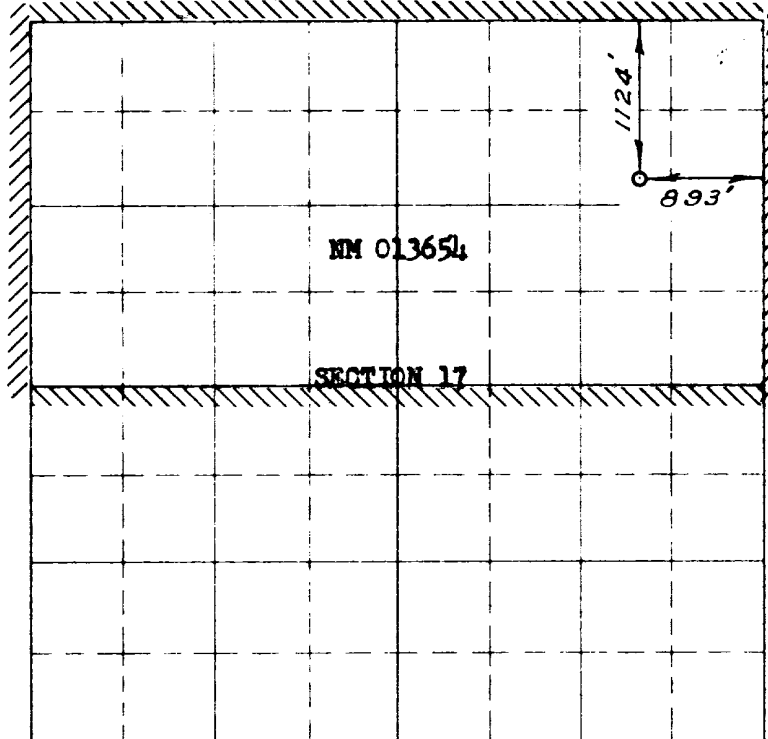

Scale 4 inches equal 1 mile

NOTE

This section of
form is to be used
for gas wells only



This is to certify that the above plat was prepared from
field notes of actual surveys made by me or under my
supervision and that the same are true and correct to the
best of my knowledge and belief.

Date Surveyed MAY 9, 1956

E. O. Walsh
Registered Professional Engineer and/or Land Surveyor

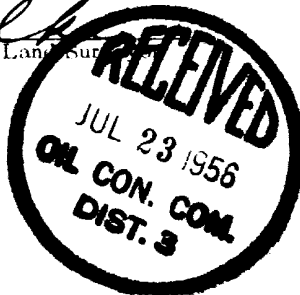

1. Is this well a Dual Comp. ☒

Yes _____ No _____

2. If the answer to Question 1
is yes, are there any other dually
completed wells within the
dedicated acreage.

Yes _____ No _____

Name E. O. Walsh

Petroleum Engineer

Position _____

Representing El Paso Natural Gas Co.

Box 997, Farmington, New Mex
Address _____

(Seal)

Farmington, New Mexico