

20-039-07094

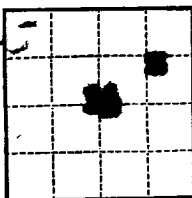

1- 1000
2- 20 0000
3- 1000

(SUBMIT IN TRIPLICATE)

UNITED STATES
DEPARTMENT OF THE INTERIOR
GEOLOGICAL SURVEY

Indian Agency _____
Allotted _____
Loan No. _____

SUNDRY NOTICES AND REPORTS ON WELLS

NOTICE OF INTENTION TO DRILL	<input checked="" type="checkbox"/>	SUBSEQUENT REPORT OF WATER SHUT-OFF	
NOTICE OF INTENTION TO CHANGE PLANS		SUBSEQUENT REPORT OF SHOOTING OR ACIDIZING	
NOTICE OF INTENTION TO TEST WATER SHUT-OFF		SUBSEQUENT REPORT OF ALTERING CASING	
NOTICE OF INTENTION TO REDRILL OR REPAIR WELL		SUBSEQUENT REPORT OF REDRILLING OR REPAIR	
NOTICE OF INTENTION TO SHOOT OR ACIDIZE		SUBSEQUENT REPORT OF ABANDONMENT	
NOTICE OF INTENTION TO PULL OR ALTER CASING		SUPPLEMENTARY WELL HISTORY	
NOTICE OF INTENTION TO ABANDON WELL			

(INDICATE ABOVE BY CHECK MARK NATURE OF REPORT, NOTICE, OR OTHER DATA)

September 21, 1966, 19

Well No. 24 is located 2200 ft. from N line and 2200 ft. from E line of sec. 24
24 (Twp.) 30 (Range) 100W (Meridian)
24 (Field) 24 (County or Subdivision) 24 (State or Territory)

The elevation of the derrick floor above sea level is 7070 ft.

DETAILS OF WORK

(State names of and expected depths to objective sands; show sizes, weights, and lengths of proposed casings; indicate mudding jobs, cementing points, and all other important proposed work)

Prepare to drill to 200', set 20 3/4" OD cas., cemented with 100 on top
 cement, then drill to 400' set 7 1/2" OD cas., cemented with 100 on top
 and 50 on top. Drill to 600', set 5 1/2" OD liner and cement with 100 on top
 cement, and run the top of liner with 50 on cement. Run, and flow the 70
 inch, 100 inch and 60 inch lines, respectively, each with 20,000 gals water.
 then pump and flow the 100 and 100 respectively, each with 20,000 gals water.
 Clean out to total depth, run tubing, standing tool, and flow the 100
 and flow complete well. 100' cas. 24, 100' cas. 24, 100' cas. 24, 100' cas. 24
 100' cas. 24, 100' cas. 24, 100' cas. 24, 100' cas. 24, 100' cas. 24, 100' cas. 24

I understand that this plan of work must receive approval in writing by the Geological Survey before operations may be commenced.

Company 24th Northwest Pipeline Corp.

Address 400 2/3 N. Broadway

Washington, New Mexico

By Original signed by T. A. Dugan

Title District Engineer





NEW MEXICO
OIL CONSERVATION COMMISSION

Well Location and/or Gas Proration Plat

Form C-128

Date September 18, 1936

Operator Pacific Northwest Pipeline Corporation Lease Section 16

Well No Indian, "P" #1 Section 16 Township 27 North Range 3 West NMPM

Located 1386 Feet From North Line, 1236 Feet From East Line,

Rio Arriba County, New Mexico. G. L. Elevation 7078, UNGRADED

Name of Producing Formation San Juan Pool San Juan Dedicated Acreage 169.90

(Note: All distances must be from outer boundaries of Section)

Mid stone
1/4

ILLEGIBLE

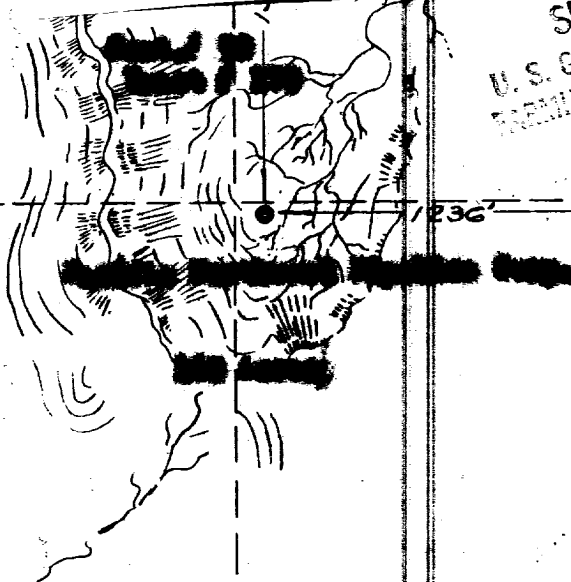

7.27 N. R. 3 W.
9
10
16

310 U.S.G.L.O.
corner

Pc
plat
169.90

SEP 21 1936
U.S. GEOLOGICAL SURVEY
WASHINGTON, D.C.

RECEIVED
SEP 21 1936
OIL CON. COM.
DIST. 3

NOTE

This section of form is to be used for gas wells only.

SCALE: 1" = 600'

1. Is this Well a Dual Comp. ? Yes___ No___
2. If the answer to Question 1 is yes, are there any other dually completed wells within the dedicated acreage? Yes___ No___

Name Original signed by T. A. Dugan
Position Assistant Engineer
Representing U.S. Geological Survey, Washington, D.C.
Address _____

This is to certify that the above plat was prepared from field notes of actual survey made by me or under my supervision and that the same are true and correct to the best of my knowledge and belief.

Date Surveyed September 18, 1936
Ernest V. Echohawk
Reg. Land Surveyor, N. Mex., Reg. No. 1545