

NMOCC

NEW MEXICO  
OIL CONSERVATION COMMISSION

Form C-128

## Well Location and/or Gas Proration Plat

Date September 19, 1956Operator Pacific Northwest Pipeline Corporation Lease Jicarilla IndianWell No. Indian, "P" # Section 16 Township 27 North Range 3 West NMPMLocated 1386 Feet From North Line, 1236 Feet From East Line,Rio Arriba County, New Mexico. G. L. Elevation 7078, UngradedName of Producing Formation Mesa Verde Pool Blance Dedicated Acreage 320

(Note: All distances must be from outer boundaries of Section)

329.90

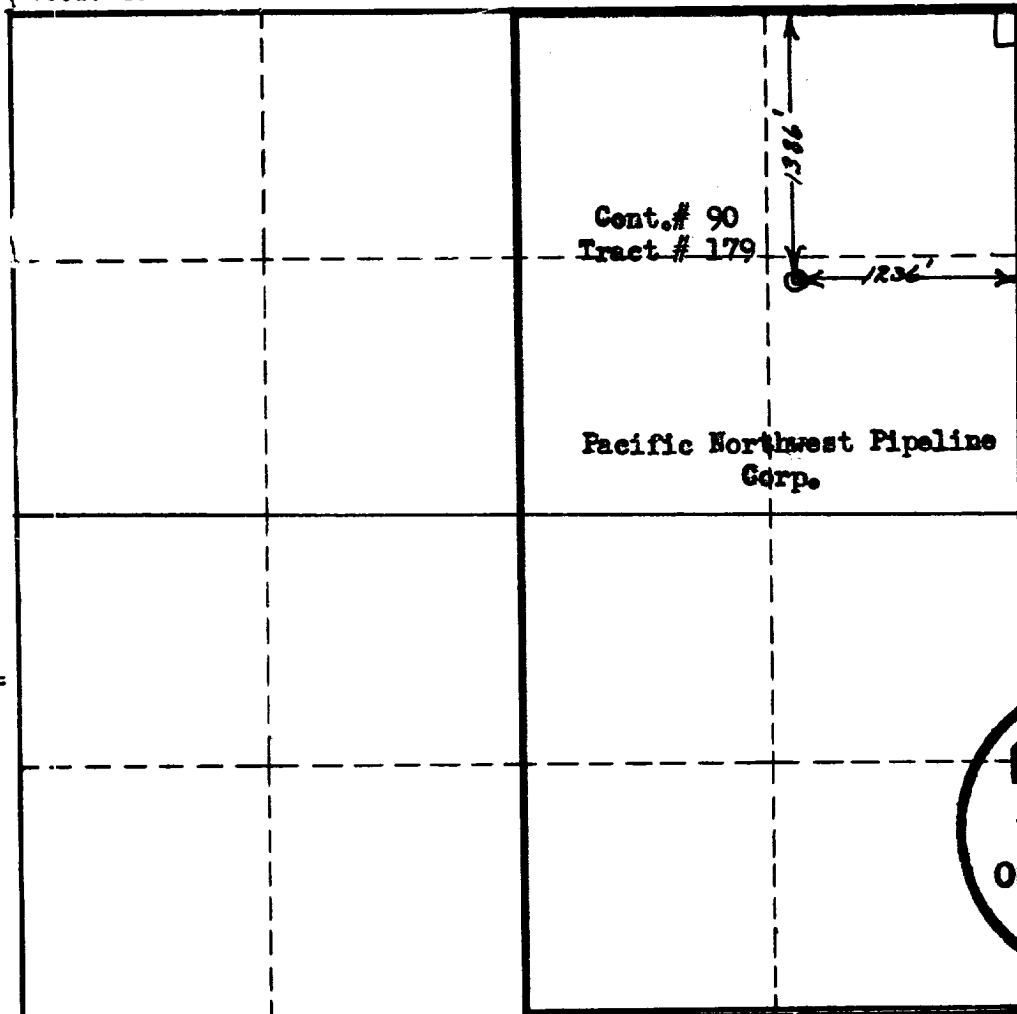

Surveyor well  
location plat  
used for the  
Pictured Cliff  
formation.

## NOTE

This section of  
form is to be  
used for gas  
wells only.

RECEIVED  
SEP 26 1956  
OIL CON. COM.  
DIST. 3

SCALE: 1"=1000'

1. Is this Well a Dual Comp. ? Yes x No    .
2. If the answer to Question 1 is yes, are there any other dually completed wells within the dedicated acreage? Yes     No x.

Name Ed Dugan / Bob 319  
Position District Engineer  
Representing Pacific Northwest Pipeline Corp.  
Address 405 1/2 W. Broadway, Farmington, New Mex.

This is to certify that the above plat was prepared from field notes of actual surveys made by me or under my supervision and that the same are true and correct to the best of my knowledge and belief.

Date Surveyed                     

Registered Professional Engineer and/or  
Land Surveyor

1000

1000

1000

1000

1000

1000

1000

1000

1000

1000

1000

1000

1000

1000

1000

1000

1000

1000

1000

1000

1000

1000

1000

1000

1000

1000

1000

1000

1000

1000

1000

1000

1000

1000

1000

1000

1000