

NEW MEXICO
OIL CONSERVATION COMMISSION

Form C-128

Well Location and/or Gas Proration Plat

Date July 12, 1956

Operator Magnolia Petroleum Company Lease Jicarilla "E" Cont. # 89

Well No. One (1) Section 12 Township 27 N Range 3 W NMPN

Located 1650 Feet From West Line, 990 Feet From South Line,

Rio Arriba County, New Mexico. G. L. Elevation 7078

Name of Producing Formation Pictured Cliff Undesignated Pictured Pool Cliff Dedicated Acreage 184.6

(Note: All distances must be from outer boundaries of Section)

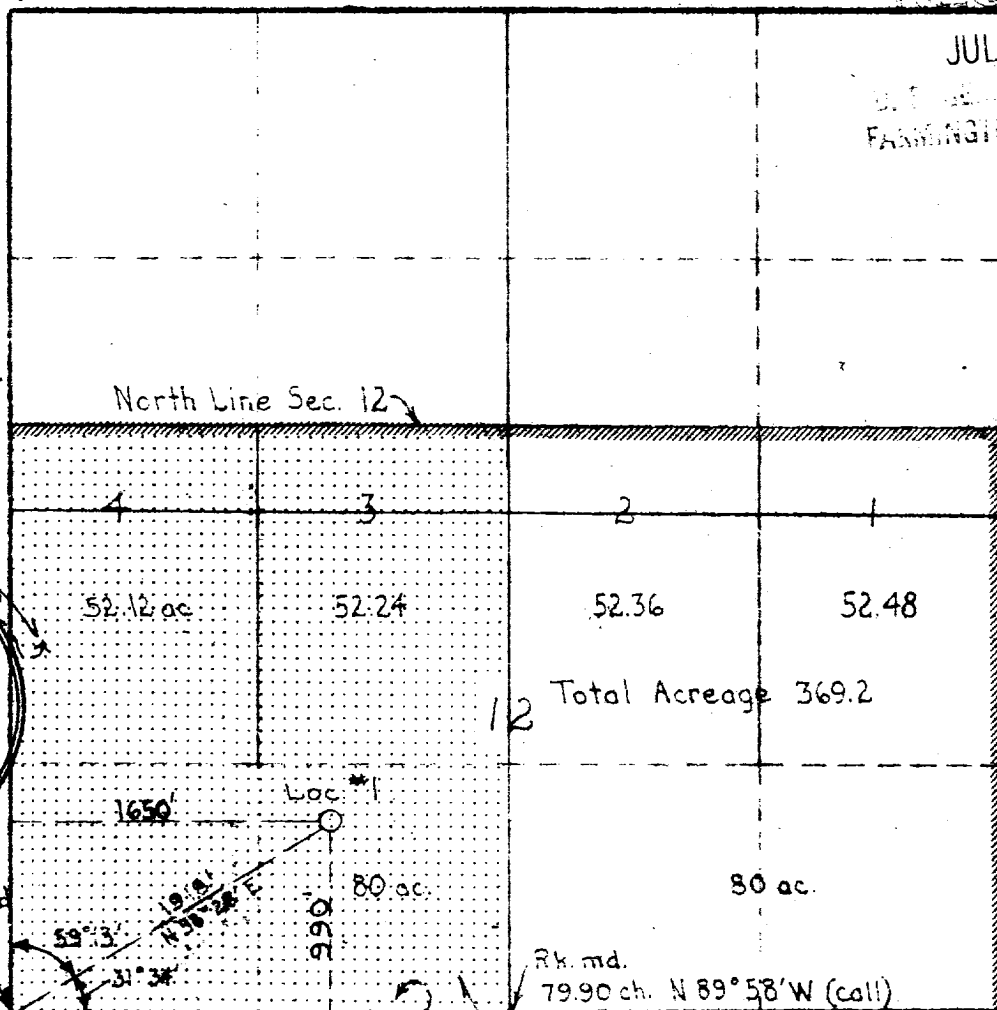

JUL 27 1956
SURVEY
FARMINGTON, N.M. MEXICO

Allotted
Acreage

Lease
Boundary

Set stone mkd. "CC"
on surface & stk. mkd.
"PA to NE" on W &
"1A69NW" on E

RECEIVED

AUG 1 1956
OIL CON. COM.
DIST. 3

Rk. md. & 1 P mtd

T27N-R3W
S14512
S14513

Scale: 1" = 1000'

1. Is this Well a Dual Comp.? Yes X No.
2. If the answer to Question 1 is yes, are there any other dually completed wells within the dedicated acreage? Yes No X

This is to certify that the above plat was prepared from field notes of actual surveys made by me or under my supervision and that the same are true and correct to the best of my knowledge and belief.

Name R. T. German
Position R.T. GERMAN, Div. Superintendent
Representing Magnolia Petroleum Co.
Address Box 633 - Midland, Texas

Date Surveyed March 24, 1956

W. H. H. H.
Registered Professional Engineer and/or
Land Surveyor 1415