

NEW MEXICO
OIL CONSERVATION COMMISSION

Form C-126

Well Location and/or Gas Preration Plat

Date July 11, 1956

Operator Magnolia Petroleum Company Lease Jicarilla "E" Cont. # 89

Well No. One (1) Section 12 Township 27 N Range 3 W NMPM

Located 1650 Feet From West Line, 990 Feet From South Line,

Rio Arriba County, New Mexico. G. L. Elevation 7078

Name of Producing Formation Mesa Verde Extension of Pool Blanco Dedicated Acreage 369.2

(Note: All distances must be from outer boundaries of Section)

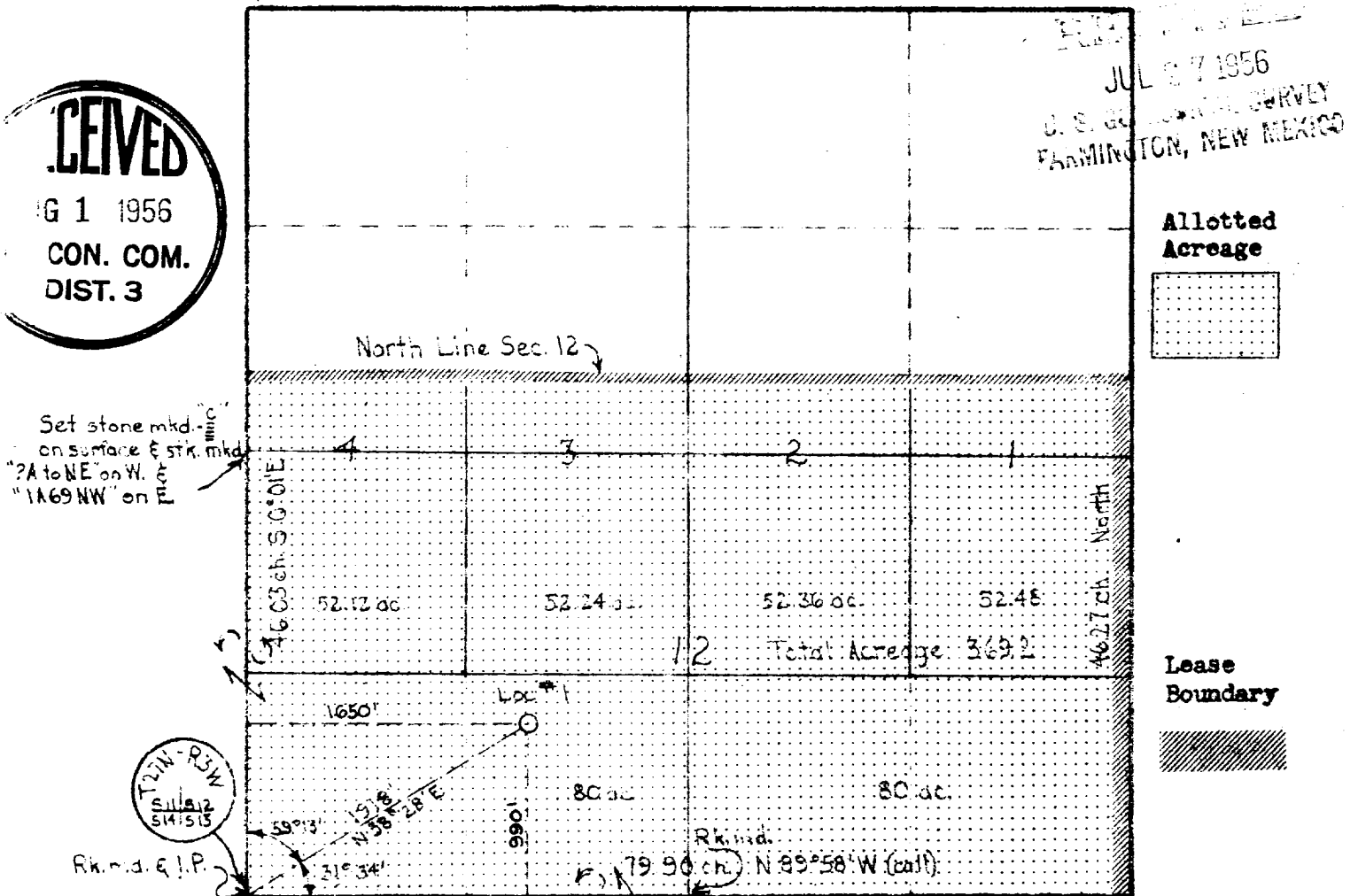

1. Is this Well a Dual Comp.? Yes X No.
2. If the answer to Question 1 is yes, are there any other dually completed wells within the dedicated acreage? Yes No X

This is to certify that the above plat was prepared from field notes of actual surveys made by me or under my supervision and that the same are true and correct to the best of my knowledge and belief.

Name R.T. GERMAN
Position R.T. GERMAN, Div. Superintendent
Representing Magnolia Petroleum Co.
Address Box 633 - Midland, Texas

Date Surveyed March 24, 1956
Registered Professional Engineer and/or Land Surveyor 1415