

			X

UNITED STATES  
DEPARTMENT OF THE INTERIOR  
GEOLOGICAL SURVEY

Land Office \_\_\_\_\_  
Lease No. 079051A  
Unit 28-6  
14-08-001-1051

SUNDRY NOTICES AND REPORTS ON WELLS

NOTICE OF INTENTION TO DRILL	X	SUBSEQUENT REPORT OF WATER SHUT-OFF	
NOTICE OF INTENTION TO CHANGE PLANS		SUBSEQUENT REPORT OF SHOOTING OR ACIDIZING	
NOTICE OF INTENTION TO TEST WATER SHUT-OFF		SUBSEQUENT REPORT OF ALTERING CASING	
NOTICE OF INTENTION TO RE-DRILL OR REPAIR WELL		SUBSEQUENT REPORT OF RE-DRILLING OR REPAIR	
NOTICE OF INTENTION TO SHOOT OR ACIDIZE		SUBSEQUENT REPORT OF ABANDONMENT	
NOTICE OF INTENTION TO PULL OR ALTER CASING		SUPPLEMENTARY WELL HISTORY	
NOTICE OF INTENTION TO ABANDON WELL			

(INDICATE ABOVE BY CHECK MARK NATURE OF REPORT, NOTICE, OR OTHER DATA)

December 13, 1956

28-6  
Well No. 74-3 is located 990 ft. from [N] line and 890 ft. from [E] line of sec. 3

NE/4 NE/4 Sec. 3 27 North 6 West N.M.P.M.  
(1/4 Sec. and Sec. No.) (Twp.) (Range) (Meridian)

Blanco Mesa Verde Rio Arriba New Mexico  
(Field) (County or Subdivision) (State or Territory)

ungraded ground

The elevation of the ~~surface floor~~ above sea level is 6317 ft.

DETAILS OF WORK

(State names of and expected depths to objective sands; show sizes, weights, and lengths of proposed casings; indicate mudding jobs, cementing points, and all other important proposed work)

Propose to drill to 200' and set 10-3/4" csg w/150 sx reg. Then drill to 3340', set 7-5/8" csg w/ 150 sx 8% & 50 sx. reg. Then drill to 5440', Total Depth, set 5-1/2 liner w/ 200 sx reg. Perf. and frac the Cliff House, Menefee and Point Lookout separately, each with approximately 40,000 gals water. Clean out to Total Depth. Set tubing and complete well. No cores and No tests.

The E/2 of Section 3, containing 320.28 Acres, is dedicated to the drilling block.

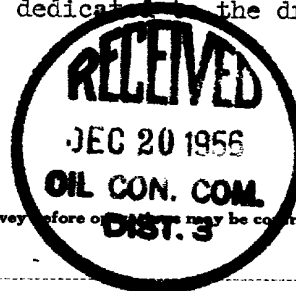

I understand that this plan of work must receive approval in writing by the Geological Survey before operations may be commenced.

Company PACIFIC NORTHWEST PIPELINE CORPORATION

Address 405 1/2 West Broadway

Farmington, New Mexico

Original signed by T. A. Dugan

By

T. A. Dugan

Title District Engineer

NEW MEXICO  
OIL CONSERVATION COMMISSION

Form C-128

Well Location and/or Gas Proration Plat

Date Dec. 13, 1956

Operator Pacific Northwest Pipeline Corporation Lease San Juan 28-6

Well No. 74-3 Section 3 Township 27 North Range 6 West NMPM

Located 990 Feet From North Line, 690 Feet From East Line,

Rio Arriba County, New Mexico. G. L. Elevation 6317

Name of Producing Formation Mesa Verde Pool Blanco Dedicated Acreage 320.28

(Note: All distances must be from outer boundaries of Section)

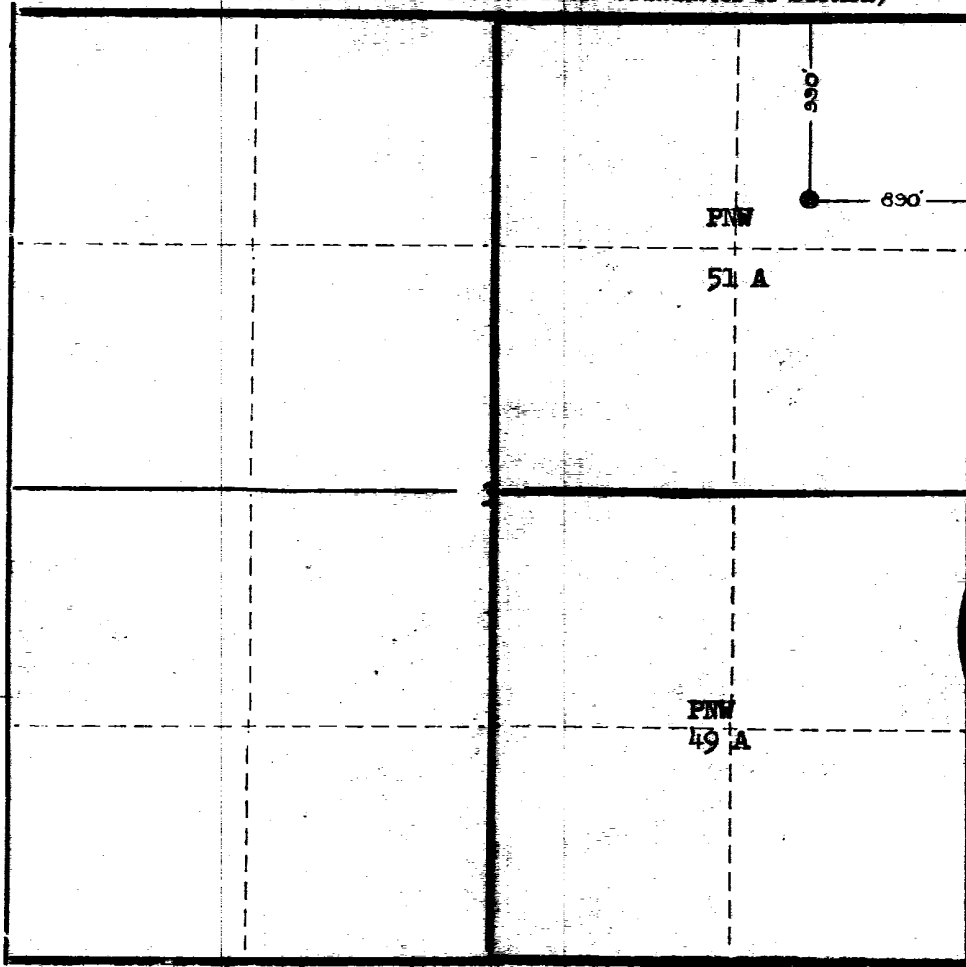

NOTE

This section of form is to be used for gas wells only.



SCALE: 1"=1000'

1. Is this Well a Dual Comp. ? Yes \_\_\_ No X
2. If the answer to Question 1 is yes, are there any other dually completed wells within the dedicated acreage?  
Yes \_\_\_ No \_\_\_

Name \_\_\_\_\_  
Position District Engineer  
Representing Pacific Northwest Pipeline Corp.  
Address 405 1/2 W. Broadway, Farmington, N. Mex.

This is to certify that the above plat was prepared from field notes of actual surveys made by me or under my supervision and that the same are true and correct to the best of my knowledge and belief.

Date Surveyed November 27, 1956

Ernest V. Echohawk  
Ernest V. Echohawk  
Reg. Land Surveyor, N. Mex., Reg. No. 1545

