

NO. OF COPIES RECEIVED	6
DISTRIBUTION	
SANTA FE	1
FILE	1
U.S.G.S.	2
LAND OFFICE	
OPERATOR	2

NEW MEXICO OIL CONSERVATION COMMISSION

Form C-101
Revised 1-1-65 30-089-20487

5A. Indicate Type of Lease	
STATE <input type="checkbox"/>	FEE <input checked="" type="checkbox"/>
5. State Oil & Gas Lease No.	

APPLICATION FOR PERMIT TO DRILL, DEEPEN, OR PLUG BACK

1a. Type of Work		7. Unit Agreement Name	
b. Type of Well OIL WELL <input type="checkbox"/> GAS WELL <input checked="" type="checkbox"/> OTHER <input type="checkbox"/>		San Juan 27-5 Unit	
2. Name of Operator		8. Farm or Lease Name	
El Paso Natural Gas Company		San Juan 27-5 Unit	
3. Address of Operator		9. Well No.	
Box 990, Farmington, New Mexico 87401		135	
4. Location of Well		10. Field and Pool, or Wildcat	
UNIT LETTER 0 LOCATED 850 FEET FROM THE South LINE		Tapacito Pictured Cliffs	
AND 1500 FEET FROM THE East LINE OF SEC. 26 TWP. 27N RGE. 5W NMPM			
		12. County	
		Rio Arriba	
		19. Proposed Depth	
		3527'	
		19A. Formation	
		Pictured Cliffs	
		20. Rotary or C.T.	
		Rotary	
21. Elevations (Show whether DI, RI, etc.)		21B. Drilling Contractor	
6594' GL			
21A. Kind & Status Plug. Bond		22. Approx. Date Work will start	
Statewide			

23.

PROPOSED CASING AND CEMENT PROGRAM

SIZE OF HOLE	SIZE OF CASING	WEIGHT PER FOOT	SETTING DEPTH	SACKS OF CEMENT	EST. TOP
12 1/4"	8 5/8"	24#	130'	107 cu. ft.	Surface
6 3/4"	2 7/8"	6.4#	3527	210 cu. ft.	2839'

Selectively perforate and sand water fracture the Pictured Cliffs formation.

APPROVAL VALID
FOR 90 DAYS UNLESS
DRILLING COMMENCED,

EXPIRES 7-5-72

The SE/4 of Section 26 is dedicated to this well.



IN ABOVE SPACE DESCRIBE PROPOSED PROGRAM: IF PROPOSAL IS TO DEEPEN OR PLUG BACK, GIVE DATA ON PRESENT PRODUCTIVE ZONE AND PROPOSED NEW PRODUCTIVE ZONE. GIVE BLOWOUT PREVENTER PROGRAM, IF ANY.

I hereby certify that the information above is true and complete to the best of my knowledge and belief.

Signed F. H. Wood Title Petroleum Engineer Date April 4, 1972

(This space for State Use)

APPROVED BY Emmy Clend TITLE Sup. Dist. 14 DATE 4-5-72

CONDITIONS OF APPROVAL, IF ANY:

**NEW MEXICO OIL CONSERVATION COMMISSION
WELL LOCATION AND ACREAGE DEDICATION PLAT**

Form C-128
Supersedes C-128
Effective 1-1-71

All distances must be from the outer boundaries of the Section

Operator EL PASO NATURAL GAS COMPANY			Lease SAN JUAN 27-5 UNIT (FEE)		Section 135
Unit Letter 0	Section 26	Township 27-N	Range 5-W	County RIO ARriba	
Actual Depth of Well 850 feet from the SOUTH line and 1500 feet from the EAST line					
Ground Elevation 6594	Producing Formation PICTURED CLIFFS		Estimated Production TAPACITO PICTURED CLIFFS		Estimated Production 160.00

1. Outline the acreage dedicated to the subject well by colored pencil or hatchure marks on the plat below.
2. If more than one lease is dedicated to the well, outline each and identify the ownership thereof (both as to working interest and royalty).
3. If more than one lease of different ownership is dedicated to the well, have the interests of all owners been consolidated by communitization, unitization, force-pooling, etc?

☒ Yes ☐ No If answer is "yes" type of consolidation **Unitization**

If answer is "no," list the owners and tract descriptions which have actually been consolidated. (Use reverse side of this form if necessary.) _____

No allowable will be assigned to the well until all interests have been consolidated (by communitization, unitization, forced-pooling, or otherwise) or until a non-standard unit, eliminating such interests, has been approved by the Commission.

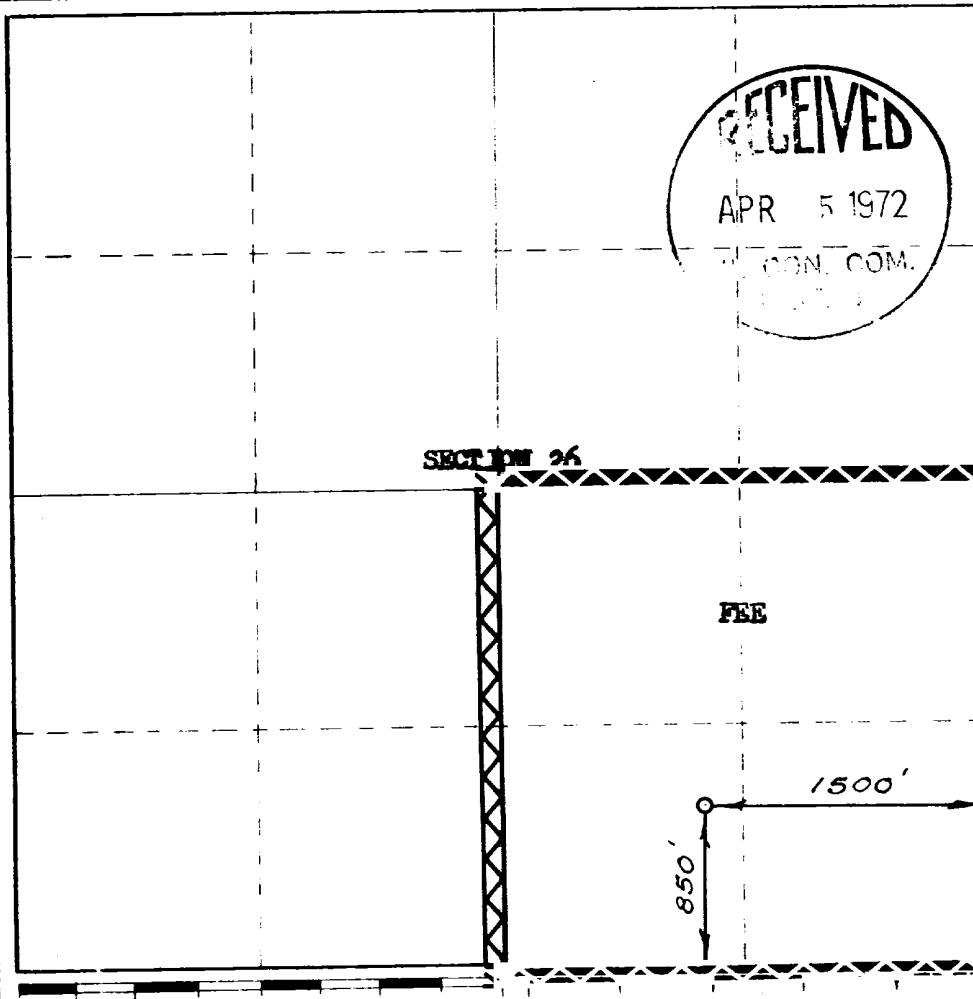

CERTIFICATION

I hereby certify that the information contained herein is true and complete to the best of my knowledge and belief.

Original Signed **F. H. WOOD**

Petroleum Engineer

El Paso Natural Gas Company

April 4, 1972

I hereby certify that the well location shown on this plat was plotted from field notes of actual surveys made by me or under my supervision and that the same is true and correct to the best of my knowledge and belief.

JANUARY 17, 1972

[Signature]
1760