

UNITED STATES  
DEPARTMENT OF THE INTERIOR  
GEOLOGICAL SURVEY

30-039-20770

5. LEASE DESIGNATION AND SERIAL NO.  
SF 079034

6. IF INDIAN, ALLOTTEE OR TRIBE NAME

7. UNIT AGREEMENT NAME

8. FARM OR LEASE NAME

Scott A

9. WELL NO.

2

10. FIELD AND POOL, OR WILLFAT  
So. Blanco Pictured Cliffs  
& Otero Chacra EXT11. SEC., T., R., M., OR BLK.  
AND SURVEY OR AREASec. 24, T-26-N, R-7-W  
NMPM

12. COUNTY OR PARISH 13. STATE

Rio Arriba NM

## APPLICATION FOR PERMIT TO DRILL, DEEPEN, OR PLUG BACK

## 1a. TYPE OF WORK

DRILL ☒DEEPEN ☐PLUG BACK ☐

## b. TYPE OF WELL

OIL  
WELL ☐GAS  
WELL ☒

OTHER

SINGLE  
ZONE ☐MULTIPLE  
ZONE ☒

## 2. NAME OF OPERATOR

El Paso Natural Gas Company

## 3. ADDRESS OF OPERATOR

PO Box 990, Farmington, NM 87401

## 4. LOCATION OF WELL (Report location clearly and in accordance with any State requirements.)\*

At surface

1640'S, 1810'E

At proposed prod. zone

## 14. DISTANCE IN MILES AND DIRECTION FROM NEAREST TOWN OR POST OFFICE\*

## 15. DISTANCE FROM PROPOSED\*

LOCATION TO NEAREST  
PROPERTY OR LEASE LINE, FT.  
(Also to nearest drlg. unit line, if any)

## 16. NO. OF ACRES IN LEASE

17. NO. OF ACRES ASSIGNED  
TO THIS WELL

160.00

18. DISTANCE FROM PROPOSED LOCATION\*  
TO NEAREST WELL, DRILLING, COMPLETED,  
OR APPLIED FOR, ON THIS LEASE, FT.

## 19. PROPOSED DEPTH

3695'

## 20. ROTARY OR CABLE TOOLS

Rotary

## 21. ELEVATIONS (Show whether DF, RT, GR, etc.)

6500'GR

## 22. APPROX. DATE WORK WILL START\*

## 23.

## PROPOSED CASING AND CEMENTING PROGRAM

SIZE OF HOLE	SIZE OF CASING	WEIGHT PER FOOT	SETTING DEPTH	QUANTITY OF CEMENT
13 3/4"	9 5/8"	32.3#	120'	135 cu.ft. to circ. to surface
8 3/4"	2 7/8"	6.4#	2750'	400 cu.ft. to cover Ojo Alamo
6 1/4"	2 7/8"	6.4#	3695'	240 cu.ft. to cover the Lewis

Selective zones in the Pictured Cliffs and Chacra formations will be perforated and sand-water fractured. The well will be completed as a Pictured Cliffs - Chacra dual well with two parallel strings of 2 7/8" production casing.

The SE/4 of Section 24 is dedicated to this well.

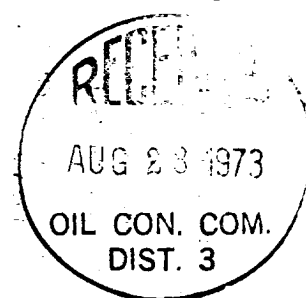

IN ABOVE SPACE DESCRIBE PROPOSED PROGRAM: If proposal is to deepen or plug back, give data on present productive zone and proposed new productive zone. If proposal is to drill or deepen directionally, give pertinent data on subsurface locations and measured and true vertical depths. Give blowout preventer program, if any.

24.

SIGNED

TITLE

Drilling Clerk

DATE Aug 24, 1973

(This space for Federal or State office use)

PERMIT NO.

APPROVAL DATE

APPROVED BY

TITLE

DATE

CONDITIONS OF APPROVAL, IF ANY:

NEW MEXICO OIL CONSERVATION COMMISSION  
WELL LOCATION AND ACREAGE DEDICATION PLAT

Form C-102  
Supersedes C-128  
Effective 1-1-65

All distances must be from the outer boundaries of the Section.

Operator <b>El Paso Natural Gas Company</b>			Lease <b>Scott A (SF-079034)</b>		Well No. <b>2</b>
Unit Letter <b>J</b>	Section <b>24</b>	Township <b>26N</b>	Range <b>7W</b>	County <b>Rio Arriba</b>	
Actual Footage Location of Well: <b>1640</b> feet from the <b>South</b> line and <b>1810</b> feet from the <b>East</b> line					
Ground Level Elev. <b>6500</b>	Producing Formation <b>Pictured Cliffs-Chacra</b>		Pool <b>So. Blanco Pictured Cliffs Otero Chacra EXT</b>		Dedicated Acreage: <b>160.00</b> Acres

- Outline the acreage dedicated to the subject well by colored pencil or hachure marks on the plat below.
- If more than one lease is dedicated to the well, outline each and identify the ownership thereof (both as to working interest and royalty).
- If more than one lease of different ownership is dedicated to the well, have the interests of all owners been consolidated by communitization, unitization, force-pooling, etc?

☐ Yes ☐ No If answer is "yes," type of consolidation \_\_\_\_\_

If answer is "no," list the owners and tract descriptions which have actually been consolidated. (Use reverse side of this form if necessary.) \_\_\_\_\_

No allowable will be assigned to the well until all interests have been consolidated (by communitization, unitization, forced-pooling, or otherwise) or until a non-standard unit, eliminating such interests, has been approved by the Commission.

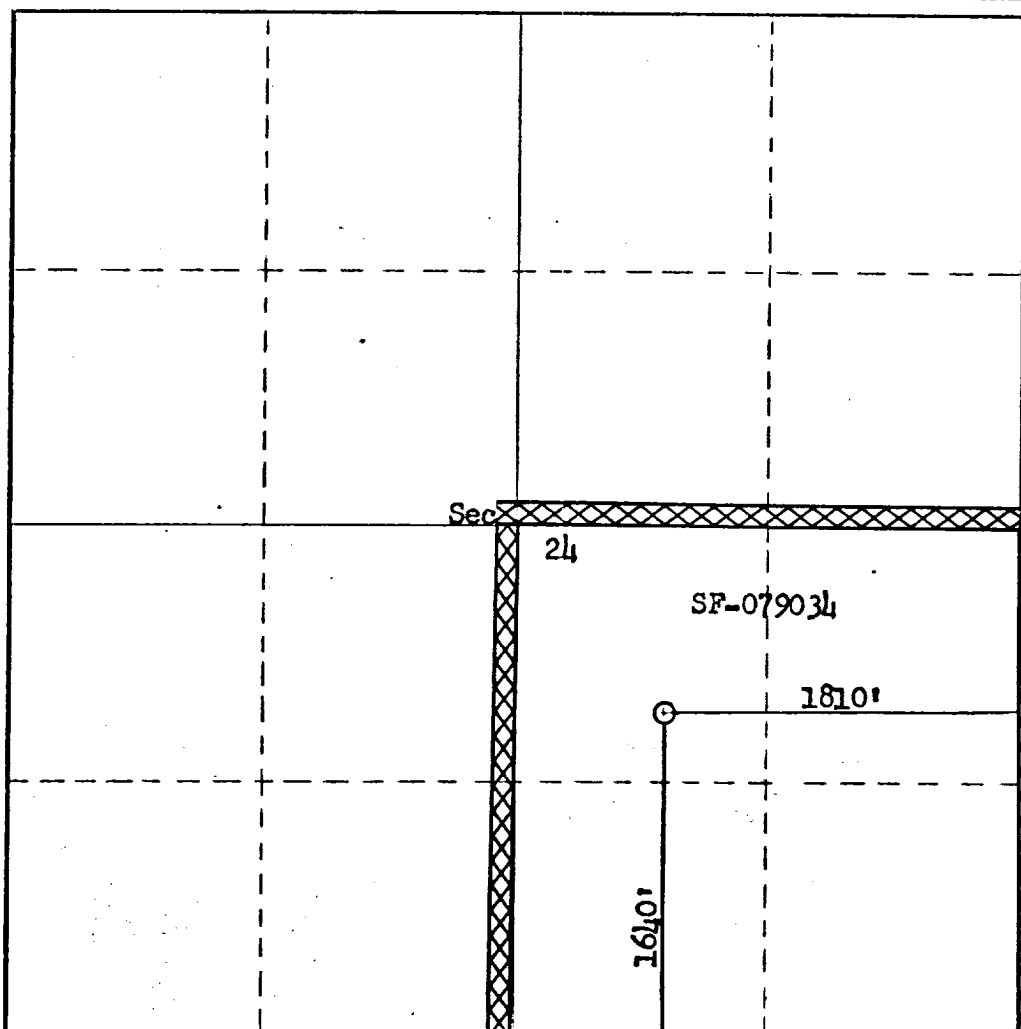
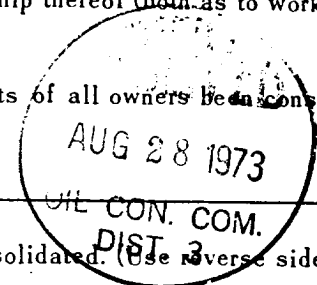

**CERTIFICATION**

I hereby certify that the information contained herein is true and complete to the best of my knowledge and belief.

Original Signed by  
**D. G. Brisco**

Name \_\_\_\_\_

Position \_\_\_\_\_

Company \_\_\_\_\_

Date \_\_\_\_\_

I hereby certify that the well location shown on this plat was plotted from field notes of actual surveys made by me or under my supervision, and that the same is true and correct to the best of my knowledge and belief.

Date Surveyed \_\_\_\_\_

**August 15, 1973**

Registered Professional Engineer and/or Land Surveyor

*[Signature]*  
**Fred E. Kerr Jr.**

Certificate No. \_\_\_\_\_

**3950**

0 330 660 990 1320 1650 1980 2310 2640 2000 1500 1000 500 0

LOCATION AND EQUIPMENT LAY-OUT

Scott A No. 2

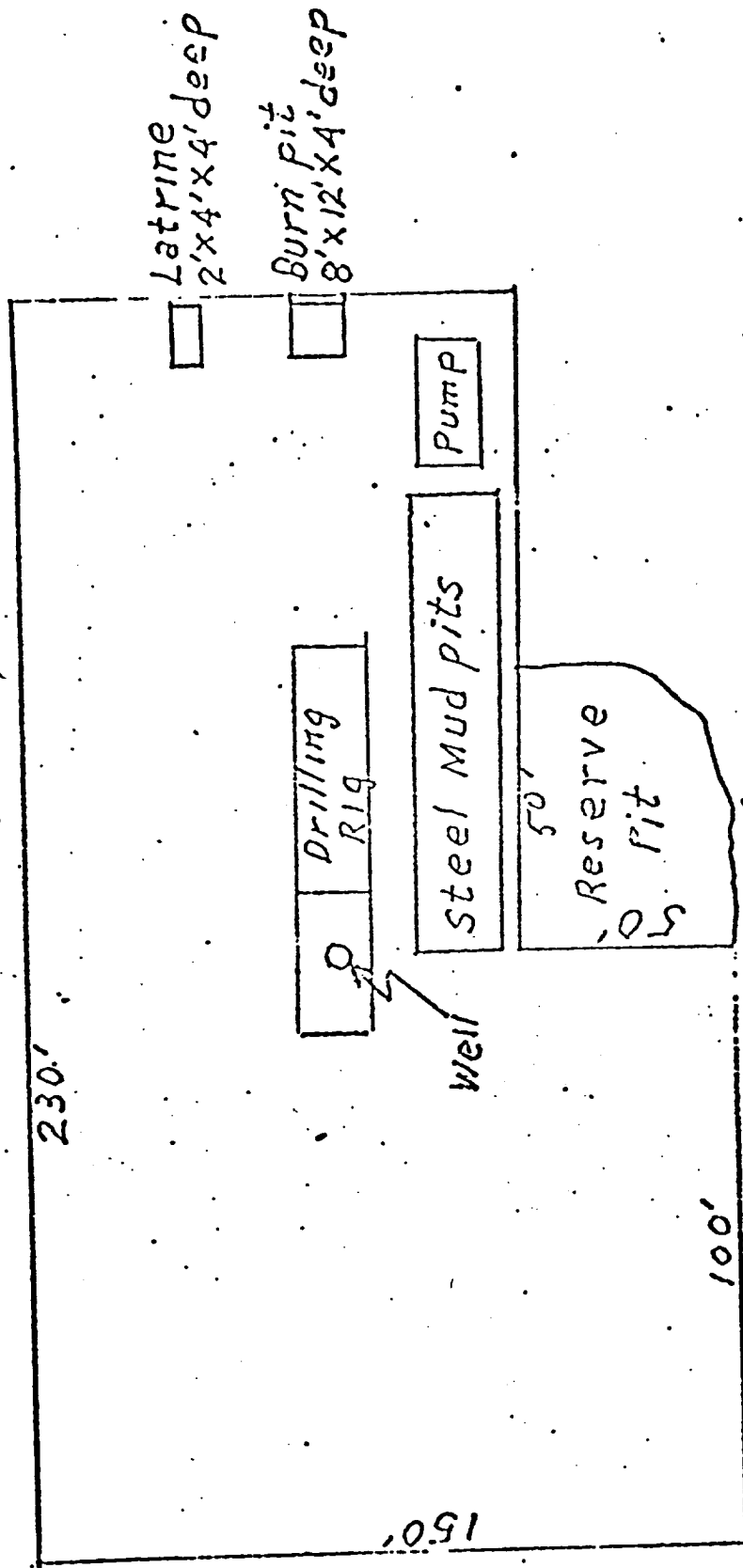

R. 7. 71. J-2

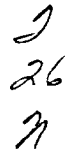

EXISTING ROADS	_____
EXISTING PIPELINES	+ + +
EXISTING ROAD & PIPELINE	+ + + +
PROPOSED ROADS	_____
PROPOSED PIPELINES	+ + + +
PROPOSED ROAD & PIPELINE	+ + + + +

OIL CONSERVATION COMMISSION  
3 DISTRICT

OIL CONSERVATION COMMISSION  
BOX 2088  
SANTA FE, NEW MEXICO

DATE 9-5-73

Re: Proposed NSP \_\_\_\_\_

Proposed NWU \_\_\_\_\_

Proposed NSL \_\_\_\_\_

Proposed NFO \_\_\_\_\_

Proposed MC /

Gentlemen:

I have examined the application dated 8-29-73  
for the EPAGS SCOTTA 2 J-24-26N-7W  
Operator Lease and Well No. S-T-R

and my recommendations are as follows:

Approved  
\_\_\_\_\_  
\_\_\_\_\_  
\_\_\_\_\_  
\_\_\_\_\_  
\_\_\_\_\_

Yours very truly,

James Stewart

NEW MEXICO OIL CONSERVATION COMMISSION  
SANTA FE, NEW MEXICO  
APPLICATION FOR MULTIPLE COMPLETION

Form C-107  
5-1-61

Operator <b>El Paso Natural Gas Company</b>		County <b>Rio Arriba</b>		Date <b>August 29, 1973</b>
Address <b>PO Box 990, Farmington, NM 87401</b>		Lease <b>Scott A</b>		Well No. <b>2</b>
Location of Well <b>J</b>	Unit <b>J</b>	Section <b>24</b>	Township <b>26N</b>	Range <b>7W</b>

1. Has the New Mexico Oil Conservation Commission heretofore authorized the multiple completion of a well in these same pools or in the same zones within one mile of the subject well? YES \_\_\_\_\_ NO \_\_\_\_\_
2. If answer is yes, identify one such instance: Order No. \_\_\_\_\_ ; Operator Lease, and Well No.: \_\_\_\_\_

Re: NMOCC Memo #18-58

3. The following facts are submitted:	Upper Zone	Intermediate Zone	Lower Zone
a. Name of Pool and Formation	<b>So. Blanco Pictured Cliffs</b>		<b>Otero Chacra</b>
b. Top and Bottom of Pay Section (Perforations)			
c. Type of production (Oil or Gas)			
d. Method of Production (Flowing or Artificial Lift)			

4. The following are attached. (Please check YES or NO)

Yes	No	
<input checked="" type="checkbox"/>	<input type="checkbox"/>	a. Diagrammatic Sketch of the Multiple Completion, showing all casing strings, including diameters and setting depths, centralizers and/or turbolizers and location thereof, quantities used and top of cement, perforated intervals, tubing strings, including diameters and setting depth, location and type of packers and side door chokes, and such other information as may be pertinent.
<input checked="" type="checkbox"/>	<input type="checkbox"/>	b. Plat showing the location of all wells on applicant's lease, all offset wells on offset leases, and the names and addresses of operators of all leases offsetting applicant's lease.
<input type="checkbox"/>	<input checked="" type="checkbox"/>	c. Waivers consenting to such multiple completion from each offset operator, or in lieu thereof, evidence that said offset operators have been furnished copies of the application.*
<input type="checkbox"/>	<input checked="" type="checkbox"/>	d. Electrical log of the well or other acceptable log with tops and bottoms of producing zones and intervals of perforation indicated thereon. (If such log is not available at the time application is filed it shall be submitted as provided by Rule 112-A.)

5. List all offset operators to the lease on which this well is located together with their correct mailing address.

**Lowry, A. F. Holland, Room 213, 616 E. Central Ave., Albuquerque, NM**

**Pubco Petroleum, Box 869, Albuquerque, NM**

**D. H. Bolin, 1120 Oil & Gas Building, Wichita Falls, TX 76301**

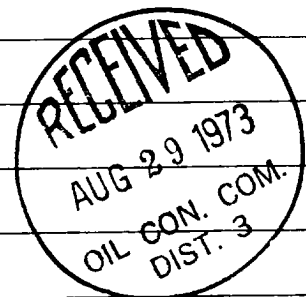

6. Were all operators listed in Item 5 above notified and furnished a copy of this application? YES ☒ NO \_\_\_\_\_. If answer is yes, give date of such notification **August 29, 1973**.

CERTIFICATE: I, the undersigned, state that I am the **Sr. Petroleum Engineer** of the **El Paso Natural Gas Co.** (company), and that I am authorized by said company to make this report; and that this report was prepared under my supervision and direction and that the facts stated therein are true, correct and complete to the best of my knowledge.

Signature

\*Should waivers from all offset operators not accompany an application for administrative approval, the New Mexico Oil Conservation Commission will hold the application for a period of twenty (20) days from date of receipt by the Commission's Santa Fe office. If, after said twenty-day period, no protest nor request for hearing is received by the Santa Fe office, the application will then be processed.

NOTE: If the proposed multiple completion will result in an unorthodox well location and/or a non-standard proration unit in one or more of the pools, a separate application for approval of the same should be filed simultaneously with this application.

Plat Showing Location of Intended Dual Completion (Tubingless)

El Paso Natural Gas Company Scott A #2 (PC-Ch) Well

and Offset Acreage

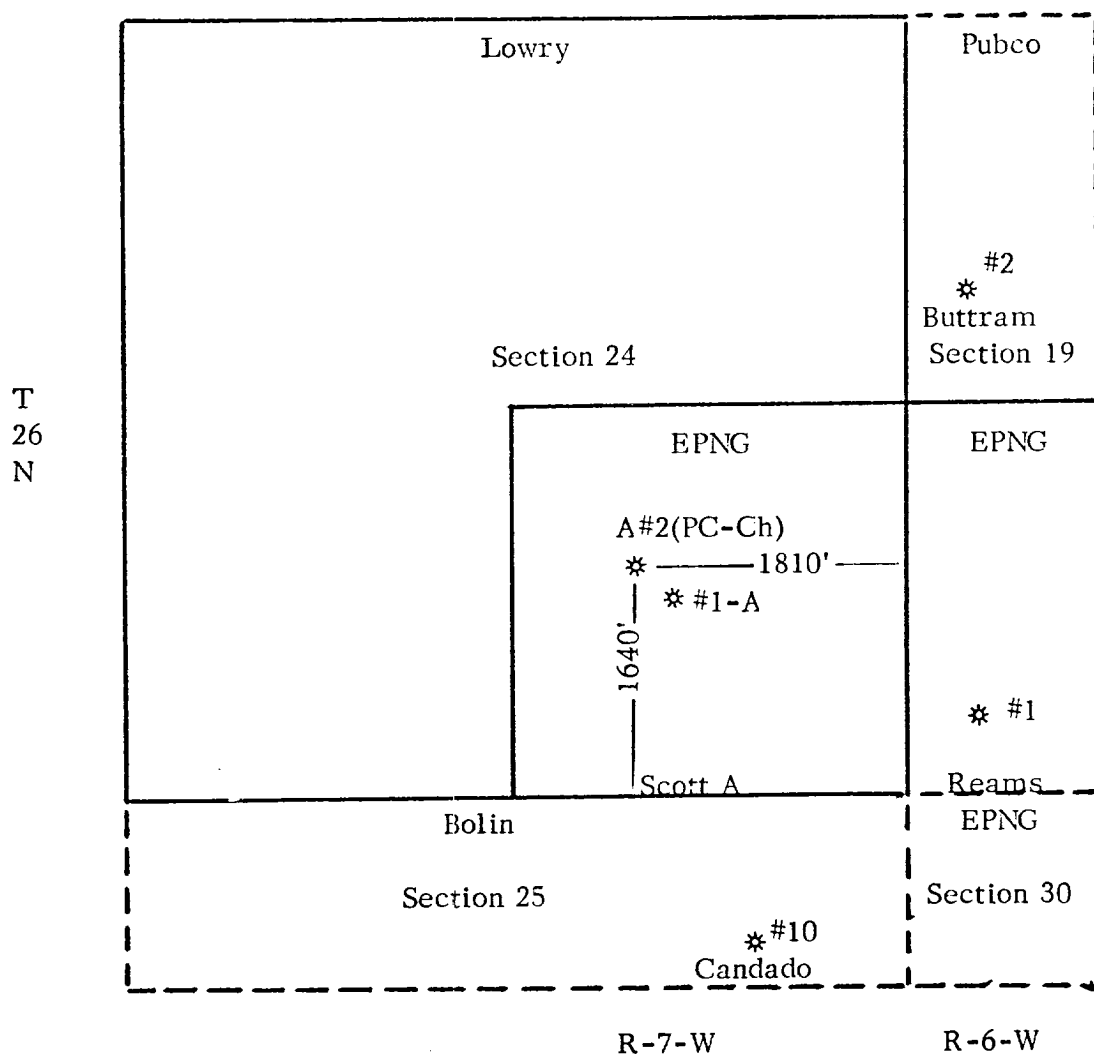

EL PASO NATURAL GAS COMPANY

SCALE

DATE

BY

APPROVED BY

100

Schematic Diagram of Intended Dual Completion (Tubingless)

El Paso Natural Gas Company Scott A #2 (PC-Ch)

SE/4 Section 24, T-26-N, R-7-W

