

# El Paso Natural Gas Company

El Paso, Texas 79978

March 29, 1974

ADDRESS REPLY TO  
POST OFFICE BOX 800  
FARMINGTON, NEW MEXICO 87401

Mr. Jerry Long  
U. S. Geological Survey  
Post Office Box 1809  
Durango, Colorado 81301

Re: Application for Permit to Drill  
San Juan 28-6 Unit #207  
SW/4 Section 10, T-27-N, R-6-W  
Basin Dakota

Dear Mr. Long:

Details regarding existing roads, pipelines, wells, etc. relative to the above well location are included on the previously submitted base maps, "Field Road Map" and "Composite Map No. 1".

The proposed new well location, new roads and new pipeline are shown on the attached plat along with connecting existing roads and pipelines in the vicinity of the proposed new well.

Water for drilling and completion operations will be obtained from the following location: water hole located in Section 10, T-27-N, R-6-W.

Waste material will be disposed of by burial in the burn pit, latrine, or reserve pit as applicable. There will be no camp nor air strip associated with drilling this well. Upon completion or abandonment of this well, the location will be cleaned and leveled and a dry hole marker placed, if applicable.

Yours very truly,



D. G. Brisco  
Drilling Clerk

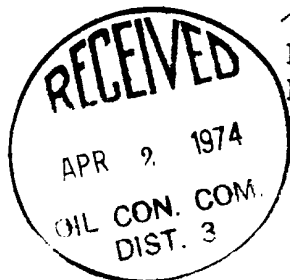

pb

IX

UNITED STATES  
DEPARTMENT OF THE INTERIOR  
GEOLOGICAL SURVEY

30-034-20849

5. LEASE DESIGNATION AND SERIAL NO.

SF 079363

6. IF INDIAN, ALLOTTEE OR TRIBE NAME

7. UNIT AGREEMENT NAME

San Juan 28-6 Unit

8. FARM OR LEASE NAME

San Juan 28-6 Unit

9. WELL NO.

207

10. FIELD AND POOL, OR WILDCAT

Basin Dakota

11. SEC., T., R., M., OR BLK.  
AND SURVEY OR AREASec. 10, T-27-N, R-6-W  
NMPM

12. COUNTY OR PARISH 13. STATE

Rio Arriba

NM

## APPLICATION FOR PERMIT TO DRILL, DEEPEN, OR PLUG BACK

1a. TYPE OF WORK

DRILL ☒DEEPEN ☐PLUG BACK ☐

b. TYPE OF WELL

OIL  
WELL ☐GAS  
WELL ☒

OTHER

SINGLE  
ZONE ☒MULTIPLE  
ZONE ☐

2. NAME OF OPERATOR

El Paso Natural Gas Company

3. ADDRESS OF OPERATOR

PO Box 990, Farmington, NM 87401

4. LOCATION OF WELL (Report location clearly and in accordance with any State requirements.)\*  
At surface

850'S, 1180'W

At proposed prod. zone

14. DISTANCE IN MILES AND DIRECTION FROM NEAREST TOWN OR POST OFFICE\*

15. DISTANCE FROM PROPOSED\*

LOCATION TO NEAREST  
PROPERTY OR LEASE LINE, FT.  
(Also to nearest drlg. unit line, if any)

16. NO. OF ACRES IN LEASE

17. NO. OF ACRES ASSIGNED  
TO THIS WELL

320.00

18. DISTANCE FROM PROPOSED LOCATION\*  
TO NEAREST WELL, DRILLING, COMPLETED,  
OR APPLIED FOR, ON THIS LEASE, FT.

19. PROPOSED DEPTH

7700'

20. ROTARY OR CABLE TOOLS

Rotary

21. ELEVATIONS (Show whether DF, RT, GR, etc.)

6483'GL

22. APPROX. DATE WORK WILL START\*

## 23. PROPOSED CASING AND CEMENTING PROGRAM

SIZE OF HOLE	SIZE OF CASING	WEIGHT PER FOOT	SETTING DEPTH	QUANTITY OF CEMENT
13 3/4"	9 5/8"	32.3#	200'	225 cu. ft. to circulate
8 3/4"	7"	20.0#	3395'	212 cu. ft. to cover Ojo Alamo
6 1/4"	4 1/2"	10.5#&11.6#	7700'	662 cu. ft. to fill to 3395'

Selectively perforate and sandwater fracture the Dakota formation.

The W/2 of Section 10 is dedicated to this well.



IN ABOVE SPACE DESCRIBE PROPOSED PROGRAM: If proposal is to deepen or plug back, give data on present productive zone and proposed new productive zone. If proposal is to drill or deepen directionally, give pertinent data on subsurface locations and measured and true vertical depths. Give blowout preventer program, if any.

24.

SIGNED

*A. H. Bures*

TITLE

Drilling Clerk

DATE March 29, 1974

(This space for Federal or State office use)

PERMIT NO.

APPROVAL DATE

APPROVED BY

*an*

TITLE

DATE

CONDITIONS OF APPROVAL, IF ANY:

\*See Instructions On Reverse Side

**NEW MEXICO OIL CONSERVATION COMMISSION  
WELL LOCATION AND ACREAGE DEDICATION PLAT**

Form C-102  
Supersedes C-128  
Effective 1-1-65

All distances must be from the outer boundaries of the Section.

Operator <b>EL PASO NATURAL GAS COMPANY</b>		Lease <b>SAN JUAN 28-6 UNIT (SF-079363)</b>		Well No. <b>207</b>
Unit Letter <b>M</b>	Section <b>10</b>	Township <b>27-N</b>	Range <b>6-W</b>	County <b>RIO ARriba</b>
Actual Footage Location of Well: <b>850</b> feet from the <b>SOUTH</b> line and <b>1180</b> feet from the <b>WEST</b> line				
Ground Level Elev. <b>6483</b>	Producing Formation <b>DAKOTA</b>	Pool <b>BASIN DAKOTA</b>	Dedicated Acreage <b>320.00</b> Acres	

1. Outline the acreage dedicated to the subject well by colored pencil or hachure marks on the plat below.
2. If more than one lease is dedicated to the well, outline each and identify the ownership thereof (both as to working interest and royalty).
3. If more than one lease of different ownership is dedicated to the well, have the interests of all owners been consolidated by communitization, unitization, force-pooling, etc?

☐ Yes   ☐ No   If answer is "yes," type of consolidation Unitization

If answer is "no," list the owners and tract descriptions which have actually been consolidated. (Use reverse side of this form if necessary.) \_\_\_\_\_

No allowable will be assigned to the well until all interests have been consolidated (by communitization, unitization, forced-pooling, or otherwise) or until a non-standard unit, eliminating such interests, has been approved by the Commission.

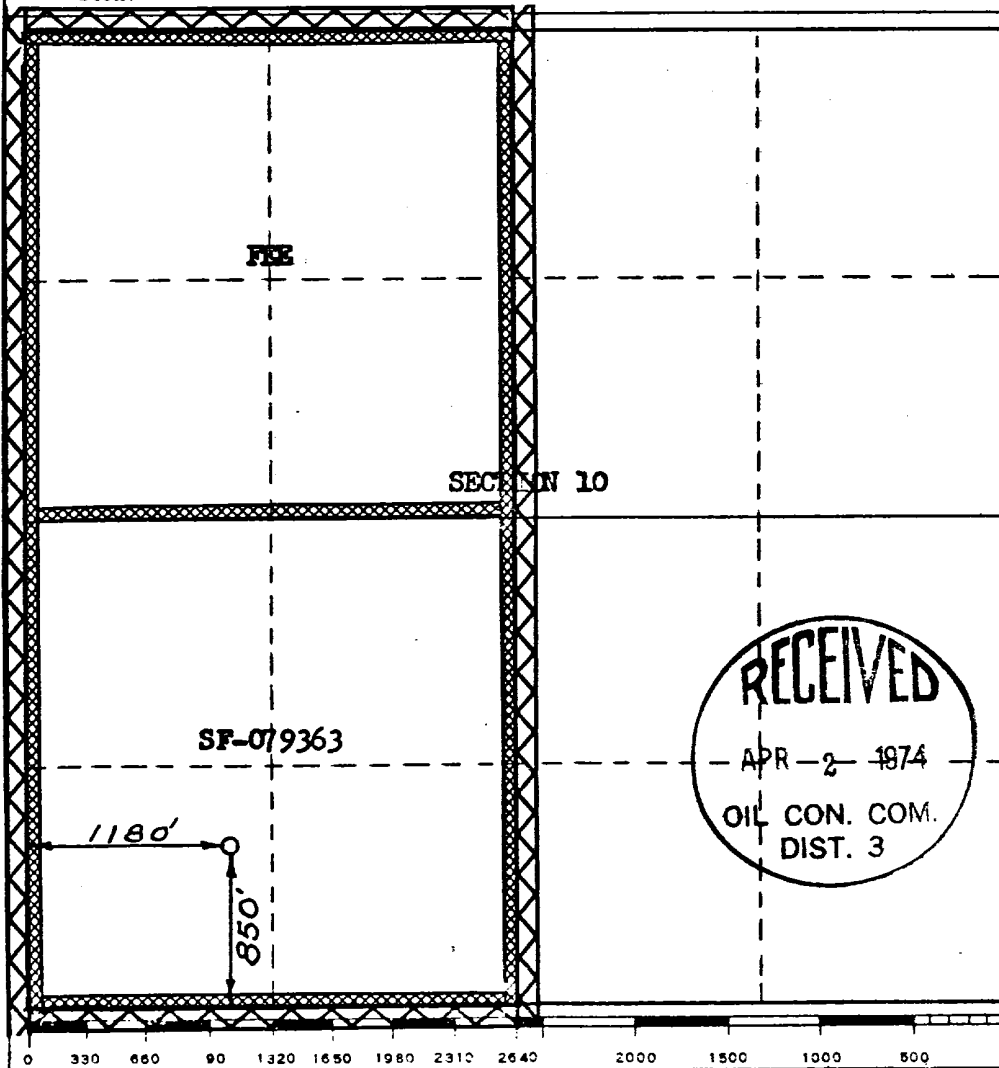

**CERTIFICATION**

*I hereby certify that the information contained herein is true and complete to the best of my knowledge and belief.*

Original Signed by

Name **D. G. Brisco**

Position **Drilling Clerk**

Company **El Paso Natural Gas Co.**

Date **March 21, 1974**

Date

*I hereby certify that the well location shown on this plat was plotted from field notes of actual surveys made by me or under my supervision, and that the same is true and correct to the best of my knowledge and belief.*

Date Surveyed

**MARCH 21, 1974**

Registered Professional Engineer  
and/or Land Surveyor:

*Russell H. McNease*  
Certificate No. **1500**

SAN JUAN UNIT NO. 207 DIC  
SW/4 Sec 10, T-27N, R-6-W

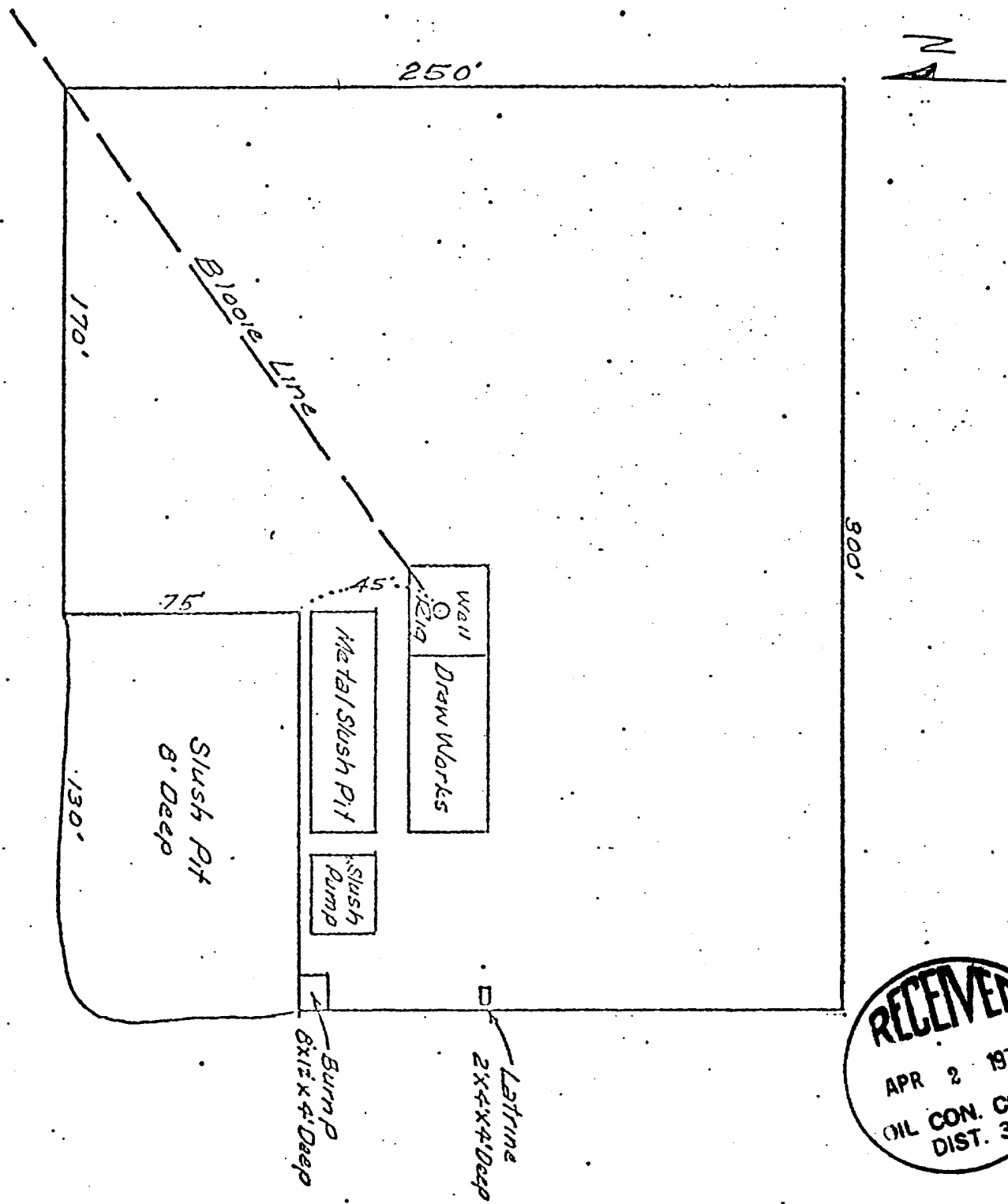

San Juan 28.6 Unit # 207  
 27/27/4 Sec 10, T-24-N, R-6-W

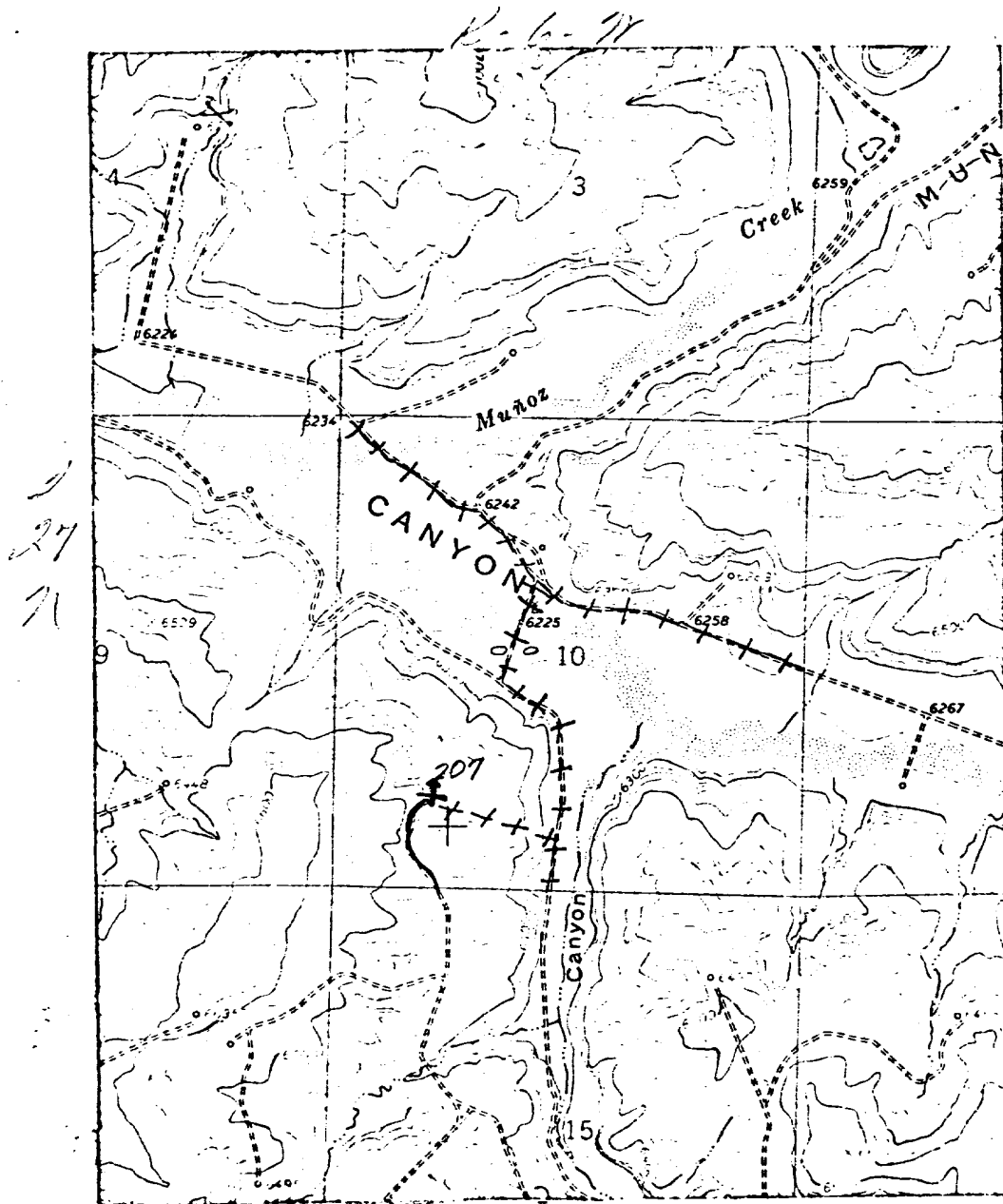

# LEGEND OF RIGHT-OF-WAYS

EXISTING ROADS	—
EXISTING PIPELINES	— + + —
EXISTING ROAD & PIPELINE	— + + —
PROPOSED ROADS	—
PROPOSED PIPELINES	+ + + +
PROPOSED ROAD & PIPELINE	+ + + +

UNITED STATES  
DEPARTMENT OF THE INTERIOR  
GEOLOGICAL SURVEY

Form Approved  
Budget Bureau No. 42-1014-4

**SUNDRY NOTICES AND REPORTS ON WELLS**

(Do not use this form for proposals to drill or to deepen or plug back to a different reservoir. Use Form 9-331-C for such proposals.)

1. oil ☐ well ☐ gas well ☒ other
2. NAME OF OPERATOR  
El Paso Natural Gas Company
3. ADDRESS OF OPERATOR  
PO Box 990, Farmington, NM 87401
4. LOCATION OF WELL (REPORT LOCATION CLEARLY. See space 17 below.)  
850'S, 1180'W  
AT SURFACE:  
AT TOP PROD. INTERVAL:  
AT TOTAL DEPTH:
16. CHECK APPROPRIATE BOX TO INDICATE NATURE OF NOTICE, REPORT, OR OTHER DATA

- REQUEST FOR APPROVAL TO:
- TEST WATER SHUT-OFF ☐
- FRACTURE TREAT ☐
- SHOOT OR ACIDIZE ☐
- REPAIR WELL ☐
- PULL OR ALTER CASING ☐
- MULTIPLE COMPLETE ☐
- CHANGE ZONES ☐
- ABANDON\* ☐
- (other) ☐

SUBSEQUENT REPORT OF:

Request for non-cancellation of approval

17. DESCRIBE PROPOSED OR COMPLETED OPERATIONS (Clearly state all pertinent details, and give pertinent dates, including estimated date of starting any proposed work. If well is directionally drilled, give subsurface locations and measured and true vertical depths for all markers and zones pertinent to this work.)\*

This location has been built. We do not know when this well will be drilled, but since the location has been built, we request that our Permit to Drill not be cancelled.

(NOTE: Report results of multiple completion or zone change on Form 9-330.)

5. PLAS  
SF 079363
6. IF INDIAN, ALLOTTEE OR TRIBE NAME
7. UNIT AGREEMENT NAME  
San Juan 28-6 Unit
8. FARM OR LEASE NAME  
San Juan 28-6 Unit
9. WELL NO.  
207
10. FIELD OR WILDCAT NAME  
Basin Dakota
11. SEC., T., R., M., OR BLK. AND SURVEY OR AREA  
Sec. 10, T-27-N, R-6-W  
NMPM
12. COUNTY OR PARISH  
Rio Arriba
13. STATE  
NM
14. API NO.
15. ELEVATIONS (SHOW DF, KDB, AND WD)  
6483'GL

Subsurface Safety Valve: Manu. and Type

18. I hereby certify that the foregoing is true and correct

SIGNED *M. P. Jones*

TITLE Drilling Clerk

DATE

November 7, 1977

(This space for Federal or State office use)

APPROVED BY  
CONDITIONS OF APPROVAL, IF ANY:

TITLE

DATE

RECEIVED

NOV 7 1977

U. S. GEOLOGICAL SURVEY  
DURANGO, COLO.

\*See Instructions on Reverse Side