

OIL CONSERVATION COMMISSION
3 DISTRICT

OIL CONSERVATION COMMISSION
BOX 2088
SANTA FE, NEW MEXICO

DATE 5-23-74

Re: Proposed NSP _____

Proposed NWI _____

Proposed NSL ✓

Proposed NFO _____

Proposed MC _____

Jim Kasterina
OCC, Santa Fe

Gentlemen:

I have examined the application dated MAY 2 1974
for the EPNB CO SAN JUAN 27.4 Unit # 86 2210/5 2340/6 27-2740/4W
Operator Lease and Well No. S-T-R

and my recommendations are as follows:

Apparent. Standard Location would require construction
of approx. 2 miles of additional road & pipeline

Yours very truly,

Henry C. [Signature]

El Paso Natural Gas Company

El Paso, Texas 79978

May 2, 1974

ADDRESS REPLY TO
POST OFFICE BOX 900
FARMINGTON NEW MEXICO 87401

Handwritten: J. O. Van Ryan

Mr. A. L. Porter, Secretary and Director
New Mexico Oil Conservation Commission
Post Office Box 2088
Santa Fe, New Mexico 87501

Dear Mr. Porter:

This is a request for administrative approval for an unorthodox gas well location in the Tapacito Pictured Cliffs pool. Terrain features make an orthodox location and access road expensive to build and maintain.

It is intended to locate the El Paso Natural Gas Company San Juan 27-4 Unit #86 2210' from the South line and 2340' from the West line of Section 27, T-27-N, R-4-W, NMPM, Rio Arriba County, New Mexico. The Southwest quarter of Section 27 is dedicated to this well.

The terrain in the Southwest quarter of Section 27 is very rough. An orthodox location would require an access road with a greater than 12% grade which would be expensive to build and to maintain. Maintenance would be expensive because of erosional problems encountered in road in the canyon bottom and sides. For these reasons it is requested that the unorthodox location be approved.

All of the offsetting proration units are included in units of which El Paso Natural Gas Company is the operator.

Plats showing the proposed well location with terrain features and operator of offset leases are attached.

Yours truly,

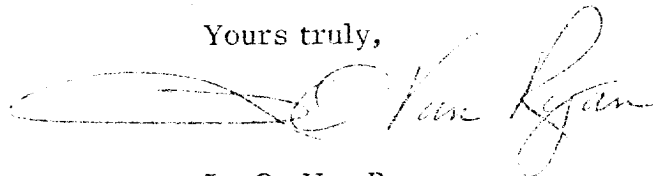

L. O. Van Ryan
Senior Division Drilling Engineer

LOVR:pb

cc: Emery Arnold w/attachments
Jim Permenter w/attachments
Jerry Long w/attachments



R 4 W

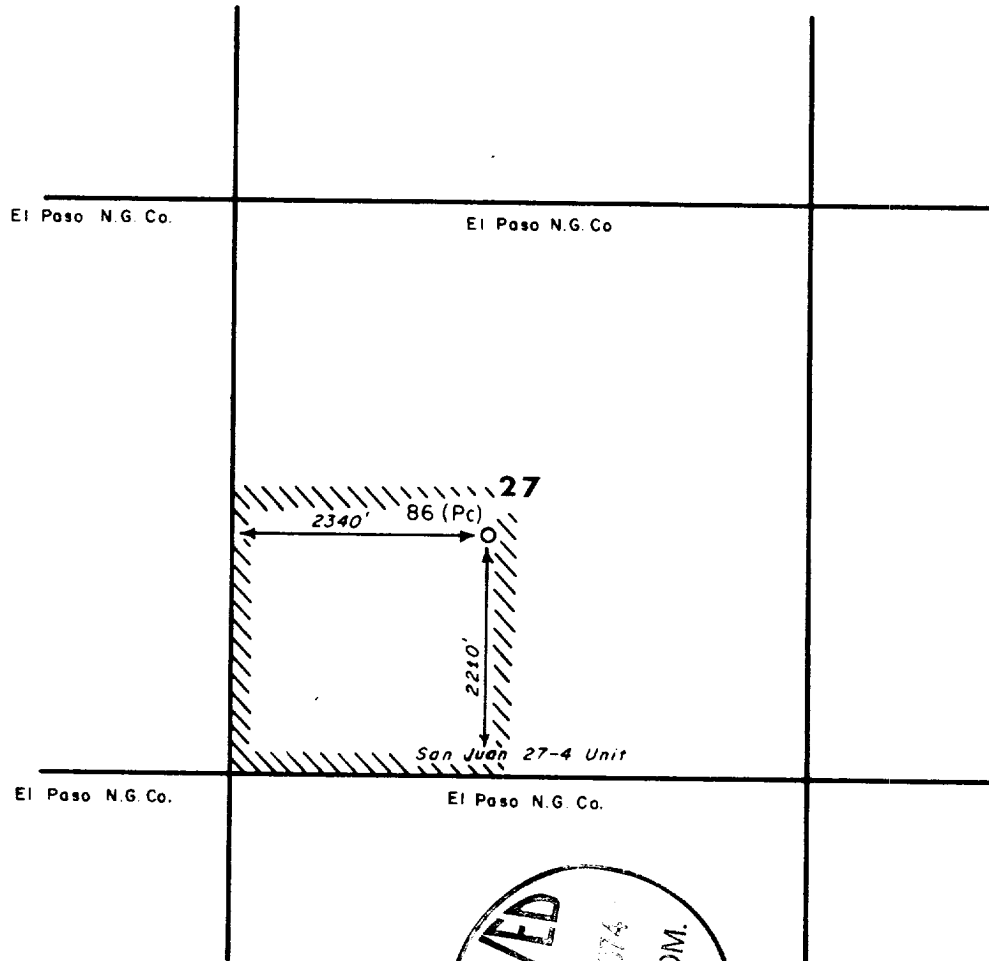

					ENG. REC.		DATE		e El Paso Natural Gas Company PICTURED CLIFFS OWNERSHIP Offsetting E.P.N.G. 86 San Juan 27-4 Unit, S 27-27N-4W Rio Arriba Co., New Mexico			
					DRAWN		J. H. 1/10/74					
					CHECKED							
					CHECKED							
					PROJ. APP.							
RT. SEP. DATE TO W.O.					DESIGN				SCALE: 3" = 1 mi.		DWG. NO.	REV.
PRINT RECORD					W.O.							

El Paso Natural Gas Company

El Paso, Texas 79978

May 2, 1974

ADDRESS REPLY TO
POST OFFICE BOX 990
FARMINGTON NEW MEXICO 87401

Mr. Jerry Long
U. S. Geological Survey
Post Office Box 1809
Durango, Colorado 81301

Re: Application for Permit to Drill
San Juan 27-4 Unit #86
SW/4 Section 27, T-27-N, R-4-W
Tapacito Pictured Cliffs Ext.

Dear Mr. Long:

Details regarding existing roads, pipelines, wells, etc. relative to the above well location are included on the previously submitted base maps, "Field Road Map" and "Composite Map No. 1".

The proposed new well location, new roads and new pipeline are shown on the attached plat along with connecting existing roads and pipelines in the vicinity of the proposed new well.

Water for drilling and completion operations will be obtained from the following location: a water hole located in the SW/4 of Section 17, T-27-N, R-4-W.

Waste material will be disposed of by burial in the burn pit, latrine, or reserve pit as applicable. There will be no camp nor air strip associated with drilling this well. Upon completion or abandonment of this well, the location will be cleaned and leveled and a dry hole marker placed, if applicable.

Yours very truly,

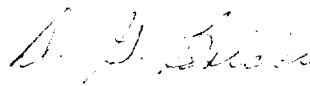

D. G. Brisco
Drilling Clerk



pb

UNITED STATES
DEPARTMENT OF THE INTERIOR
GEOLOGICAL SURVEY

APPLICATION FOR PERMIT TO DRILL, DEEPEN, OR PLUG BACK

1a. TYPE OF WORK

DRILL ☒DEEPEN ☐PLUG BACK ☐

b. TYPE OF WELL

OIL
WELL ☐GAS
WELL ☒

OTHER

SINGLE
ZONE ☒MULTIPLE
ZONE ☐

2. NAME OF OPERATOR

El Paso Natural Gas Company

3. ADDRESS OF OPERATOR

PO Box 990, Farmington, NM 87401

4. LOCATION OF WELL (Report location clearly and in accordance with any State requirements.*)

At surface

2210'S, 2340'W

At proposed prod. zone

14. DISTANCE IN MILES AND DIRECTION FROM NEAREST TOWN OR POST OFFICE*

15. DISTANCE FROM PROPOSED*

LOCATION TO NEAREST
PROPERTY OR LEASE LINE, FT.
(Also to nearest drlg. unit line, if any)

16. NO. OF ACRES IN LEASE

17. NO. OF ACRES ASSIGNED
TO THIS WELL

160.00

18. DISTANCE FROM PROPOSED LOCATION*
TO NEAREST WELL, DRILLING, COMPLETED,
OR APPLIED FOR, ON THIS LEASE, FT.

19. PROPOSED DEPTH

4140'

20. ROTARY OR CABLE TOOLS

Rotary

21. ELEVATIONS (Show whether DF, RT, GR, etc.)

7117'GL

22. APPROX. DATE WORK WILL START*

23.

PROPOSED CASING AND CEMENTING PROGRAM

SIZE OF HOLE	SIZE OF CASING	WEIGHT PER FOOT	SETTING DEPTH	QUANTITY OF CEMENT
12 1/4"	8 5/8"	24.0#	120'	110 cu.ft. to circulate to surface
6 3/4"	2 7/8"	6.4#	4140'	225 cu.ft. to cover Ojo Alamo

Selectively perforate and sandwater fracture the Pictured Cliffs formation.

Forest approval has been secured.

The SW/4 of Section 27 is dedicated to this well.

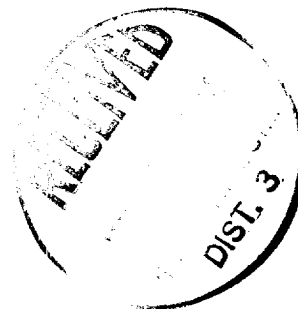

IN ABOVE SPACE DESCRIBE PROPOSED PROGRAM: If proposal is to deepen or plug back, give data on present productive zone and proposed new productive zone. If proposal is to drill or deepen directionally, give pertinent data on subsurface locations and measured and true vertical depths. Give blowout preventer program, if any.

24.

SIGNED

W. J. B. B. B.

TITLE

Drilling Clerk

DATE

May 2, 1974

(This space for Federal or State office use)

PERMIT NO.

APPROVAL DATE

APPROVED BY

TITLE

DATE

CONDITIONS OF APPROVAL, IF ANY:

*See Instructions On Reverse Side

**NEW MEXICO OIL CONSERVATION COMMISSION
WELL LOCATION AND ACREAGE DEDICATION PLAT**

Form C-102
Supersedes C-128
Effective 1-1-65

All distances must be from the outer boundaries of the Section.

Operator El Paso Natural Gas Company			Lease San Juan 27-1, Unit (SF-080675)		Well No. 86
Unit Letter K	Section 27	Township 27N	Range 4W	County Rio Arriba	
Actual Footage Location of Well:					
2210 feet from the South line and		2340' feet from the West line			
Ground Level Elev: 7117	Producing Formation Pictured Cliffs	Pool Tapacito Pictured Cliffs Ext.	Dedicated Acreage: 160.00 Acres		

1. Outline the acreage dedicated to the subject well by colored pencil or hatchure marks on the plat below.
2. If more than one lease is dedicated to the well, outline each and identify the ownership thereof (both as to working interest and royalty).
3. If more than one lease of different ownership is dedicated to the well, have the interests of all owners been consolidated by communitization, unitization, force-pooling, etc?

☒ Yes ☐ No If answer is "yes," type of consolidation Unitization

If answer is "no," list the owners and tract descriptions which have actually been consolidated. (Use reverse side of this form if necessary.) _____

No allowable will be assigned to the well until all interests have been consolidated (by communitization, unitization, forced-pooling, or otherwise) or until a non-standard unit, eliminating such interests, has been approved by the Commission.

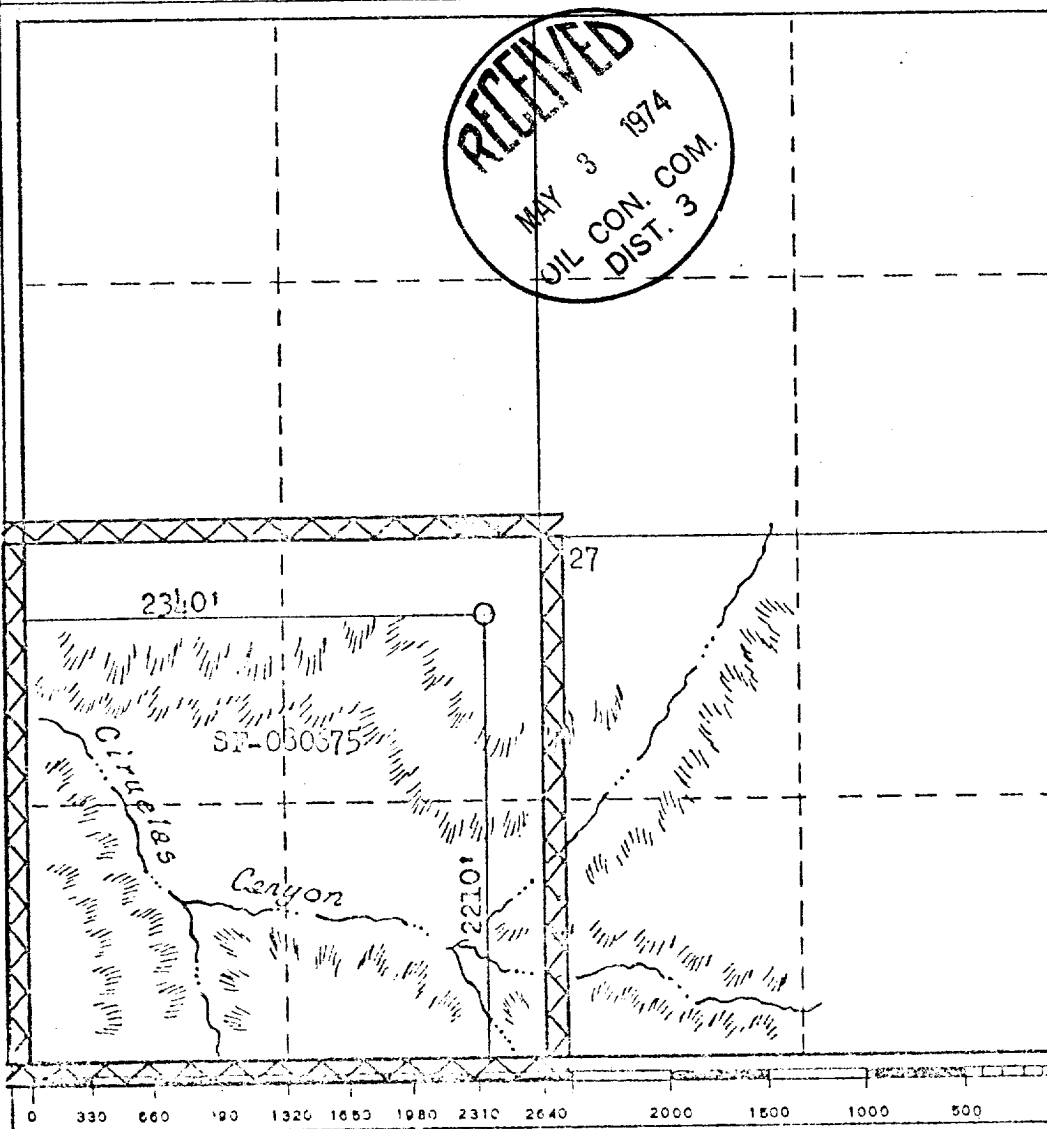
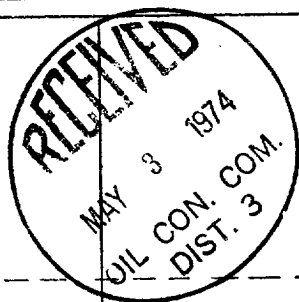

CERTIFICATION

I hereby certify that the information contained herein is true and complete to the best of my knowledge and belief.

Name _____
Drilling Clerk
 Position _____
El Paso Natural Gas Co.
 Company _____
May 2, 1974
 Date _____

I hereby certify that the well location shown on this plat was plotted from field notes of actual surveys made by me or under my supervision, and that the same is true and correct to the best of my knowledge and belief.

Date Surveyed _____
October 17, 1973
 Registered Professional Engineer
 and/or Land Surveyor
[Signature]
Fred B. [Name]
 Certificate No. _____

3950

LOCATION AND EQUIPMENT LAY-OUT

San Juan 27-4 Unit No. 86

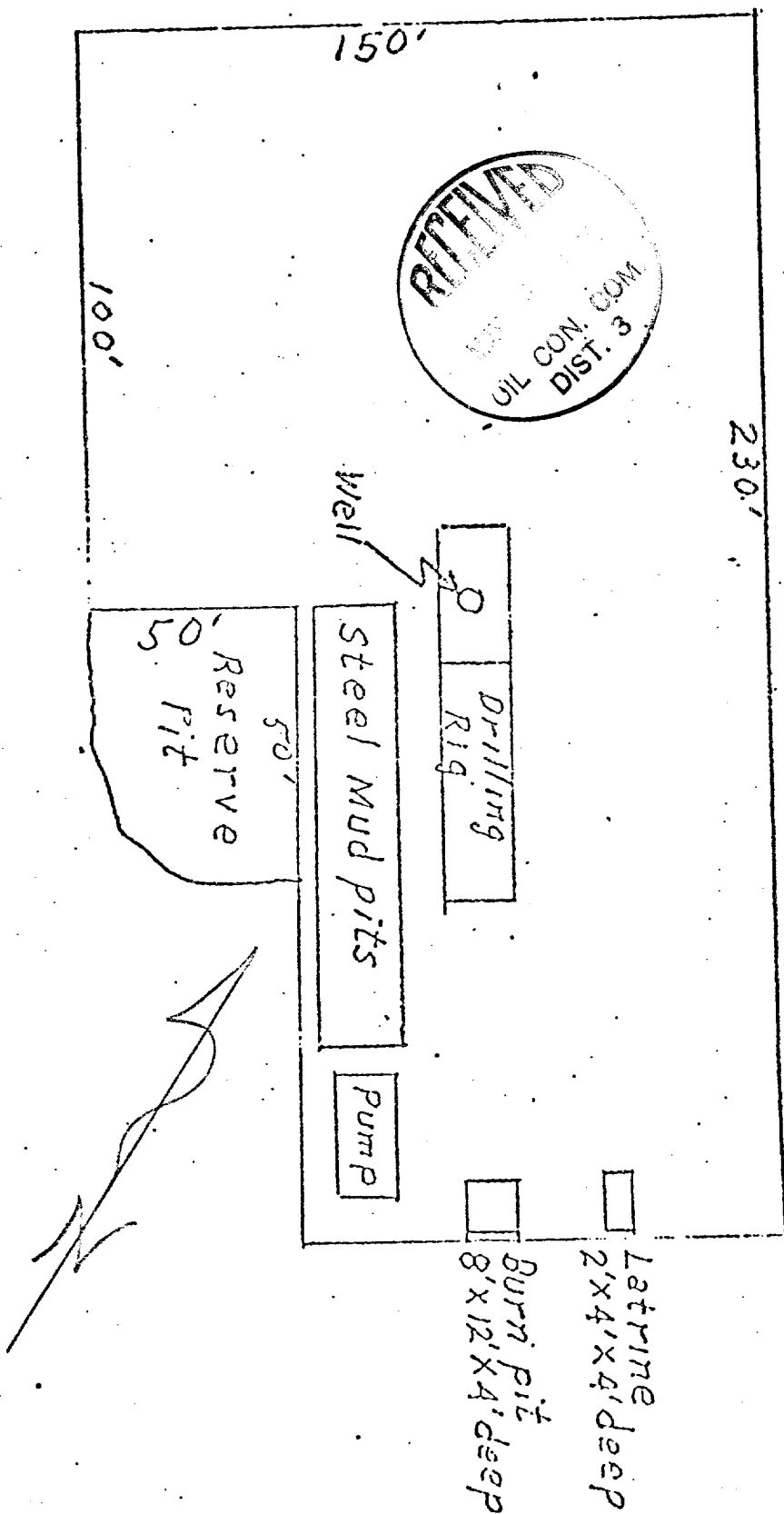

*Acres Survey 29-4 N. 1/4 Sec 36
 1/4 Sec 36, T. 27 N., R. 4 E.*

P. 4. 77

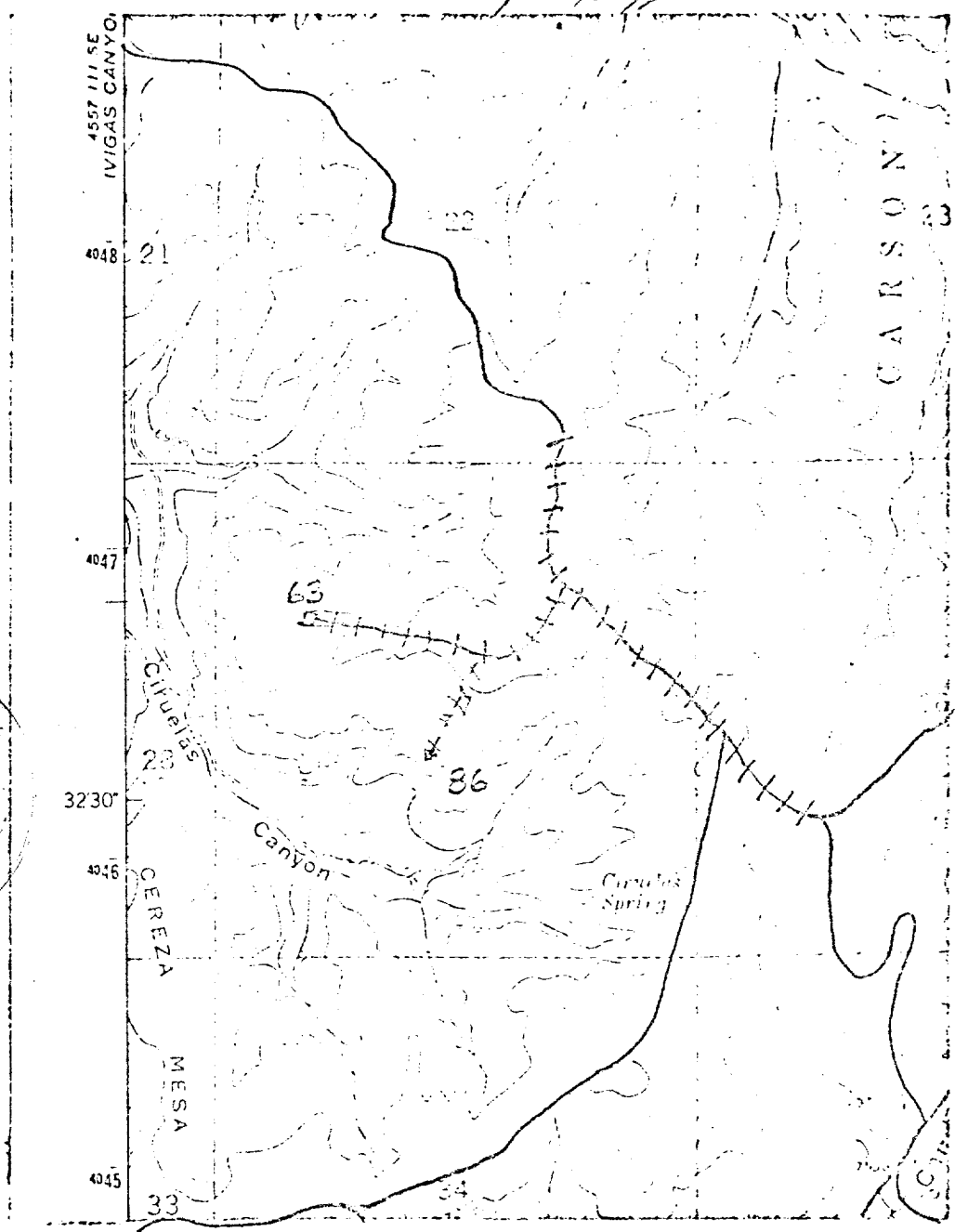
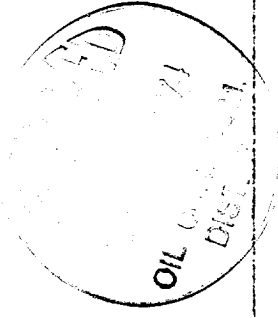

LEGEND OF RIGHT-OF-WAYS

- EXISTING ROADS —————
- EXISTING PIPELINES - - - - -
- EXISTING ROAD & PIPELINE - - - - -
- PROPOSED ROADS —————
- PROPOSED PIPELINES - - - - -
- PROPOSED ROAD & PIPELINE - - - - -