

OIL CONSERVATION COMMISSION  
Artes DISTRICT

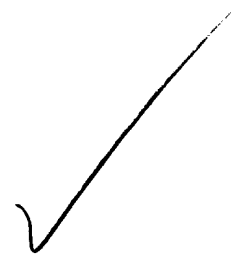

J. E. KAPTEINA

OIL CONSERVATION COMMISSION  
BOX 2088  
SANTA FE, NEW MEXICO

DATE OCTOBER 27, 1975

RE: Proposed MC \_\_\_\_\_  
Proposed DHC \_\_\_\_\_  
Proposed NSL ✓ \_\_\_\_\_  
Proposed SWD \_\_\_\_\_  
Proposed WFX \_\_\_\_\_  
Proposed PMX \_\_\_\_\_

Gentlemen:

I have examined the application dated October 23, 1975  
for the Bolin Oil Co. Candado #15 D-25-26N-7W  
Operator Lease and Well No. Unit, S-T-R

and my recommendations are as follows:

approve  
\_\_\_\_\_  
\_\_\_\_\_  
\_\_\_\_\_  
\_\_\_\_\_  
\_\_\_\_\_

Yours very truly,

W. Kendrick

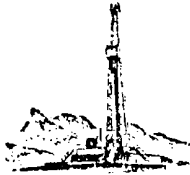

334-6003

# F. P. CRUM, JR.

P. O. BOX 400  
AZTEC, NEW MEXICO 87410

CONSULTANT GEOLOGIST  
DRILLING & COMPLETION  
LEASE MANAGEMENT

October 23, 1975

Mr. Joe D. Ramey  
New Mexico Oil Conservation Commission  
Box 2088  
Santa Fe, New Mexico 87501

Re: BOLIN OIL COMPANY  
Candado #15  
D - Sec. 25 T26N R7W

Dear Mr. Ramey:

As provided in Rule 104-F, we are requesting an exception to the location requirement of Rule 104-C II (b) for the above captioned well to be located 640' FNL and 630' FWL of Section 25.

The well is proposed to be a South Blanco Pictured Cliffs and Otero Chacra dual completion.

The reason for the non-standard location is because of topographical conditions and the excessive cost of constructing a standard location.

The attached copy of a USGS topography map shows the general situation.

We would appreciate a reply at your earliest convenience as we would like to start this well before bad weather sets in.

Very truly yours,

F. P. Crum, Jr., agent  
BOLIN OIL COMPANY

FPCJR/lg  
Attachments

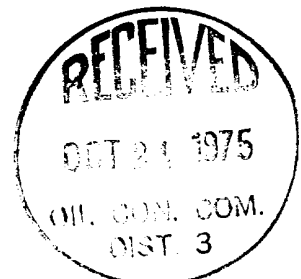

NEW MEXICO OIL CONSERVATION COMMISSION  
WELL LOCATION AND ACREAGE DEDICATION PLAT

Form C-102  
Supersedes C-128  
Effective 1-1-65

All distances must be from the outer boundaries of the Section.

Operator <b>Bolin Oil Company</b>		Lease <b>Candado</b>		Well No. <b>15</b>
Unit Letter <b>D</b>	Section <b>25</b>	Township <b>26 North</b>	Range <b>7 West</b>	County <b>Rio Arriba</b>
Actual Footage Location of Well: <b>640</b> feet from the <b>North</b> line and <b>630</b> feet from the <b>West</b> line				
Ground Level Elev. <b>6547</b>	Producing Formation <b>Pictured Cliffs-Chacra</b>		Pool <b>South Blanco-Otero</b>	Dedicated Acreage: <b>160-160</b> Acres

1. Outline the acreage dedicated to the subject well by colored pencil or hachure marks on the plat below.
2. If more than one lease is dedicated to the well, outline each and identify the ownership thereof (both as to working interest and royalty). Only one lease of common ownership.
3. If more than one lease of different ownership is dedicated to the well, have the interests of all owners been consolidated by communitization, unitization, force-pooling, etc?

☐ Yes ☐ No If answer is "yes," type of consolidation \_\_\_\_\_

If answer is "no," list the owners and tract descriptions which have actually been consolidated. (Use reverse side of this form if necessary.) \_\_\_\_\_

No allowable will be assigned to the well until all interests have been consolidated (by communitization, unitization, forced-pooling, or otherwise) or until a non-standard unit, eliminating such interests, has been approved by the Commission.

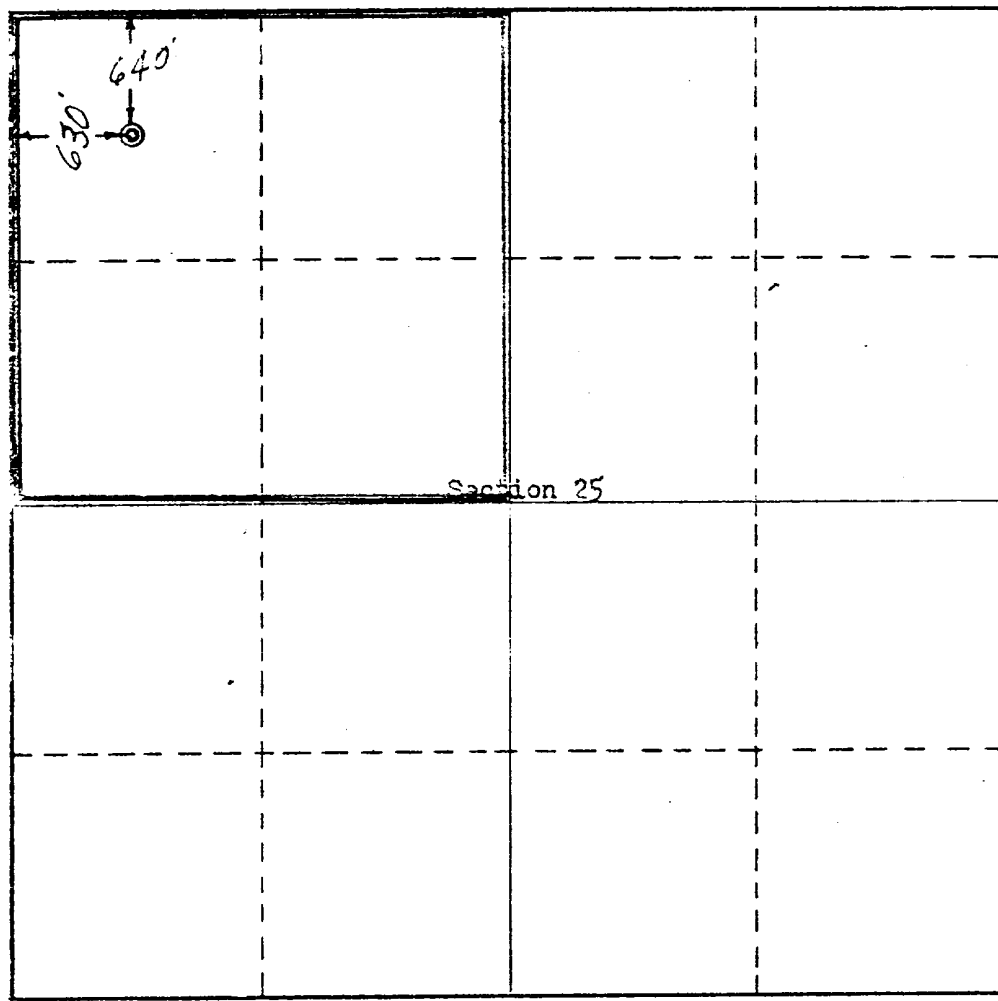

CERTIFICATION

I hereby certify that the information contained herein is true and complete to the best of my knowledge and belief.

*H. R. Hauptman*  
Name

H. R. Hauptman

Position

Geologist

Company

Bolin Oil Company

Date

October 10, 1975

I hereby certify that the well location shown on this plat was plotted from field notes of actual surveys made by me or under my supervision, and that the same is true and correct to the best of my knowledge and belief.

Date Surveyed

October 2, 1975

Registered Professional Engineer and Land Surveyor

Certificate No.

3084

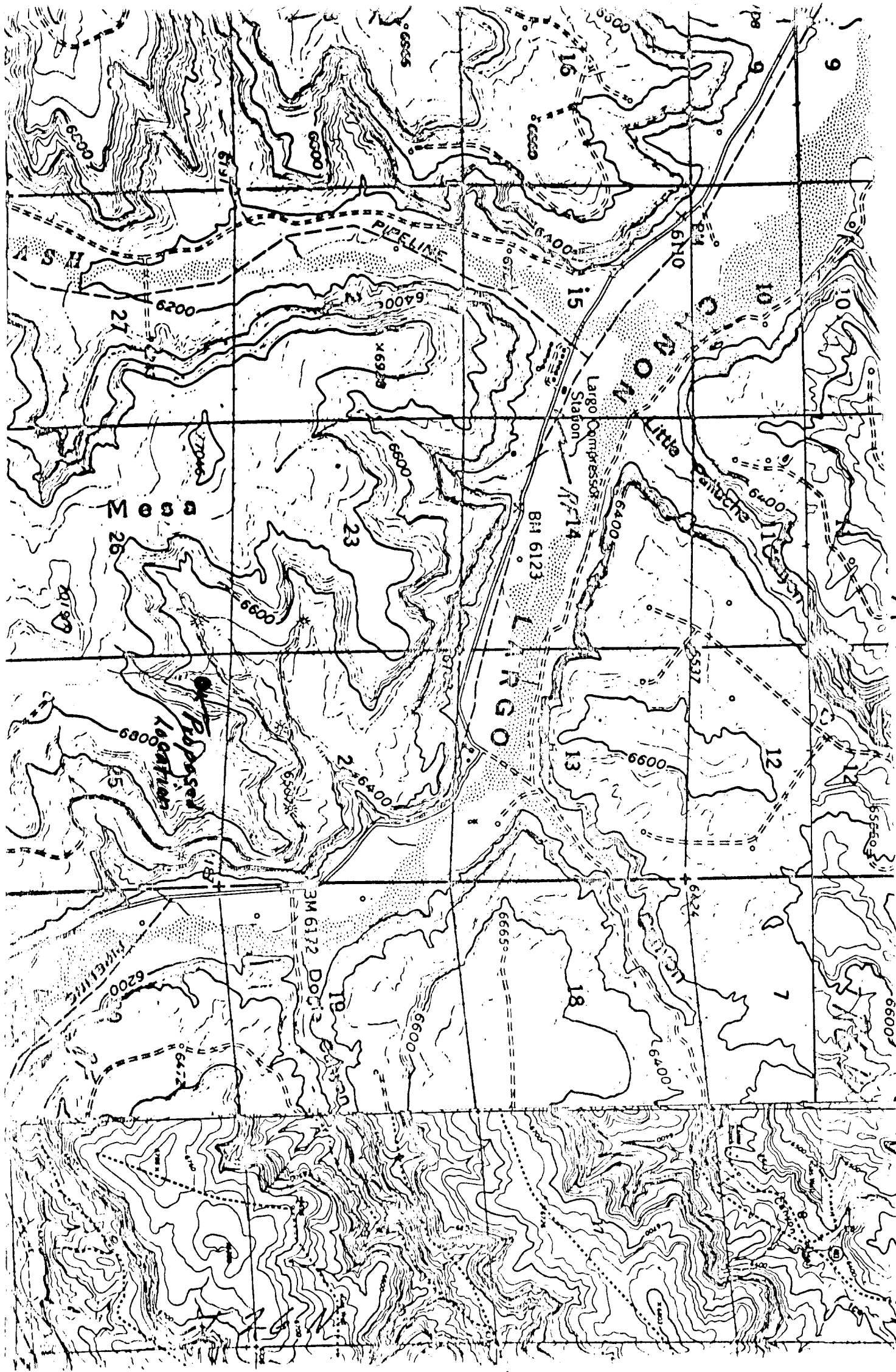

R 7 W

R 6 W