

~~Mr. Al Kendrick~~
Chap

I-17-27-1

BENSON-MONTIN-GREER DRILLING CORP.

221 PETROLEUM CENTER BUILDING
FARMINGTON, NEW MEXICO 87401
PHONE: 325-8874

March 16, 1978

U. S. G. S.
701 Camino del Rio
Durango, CO 81301

Attention: Mr. Carl A. Barrick

Gentlemen:

Enclosed herewith you will find an amended location plat pertaining to Jicarilla 403 #1 (I-17) well to amend the plat originally submitted with Application for Permit to Drill approved by Mr. Carl A. Barrick on August 18, 1977.

We are mailing copy of the amended plat to the New Mexico Oil Conservation Commission as requested by Mr. Al Kendrick, Supervisor, Aztec, New Mexico.

Sincerely yours,

BENSON-MONTIN-GREER DRILLING CORP.

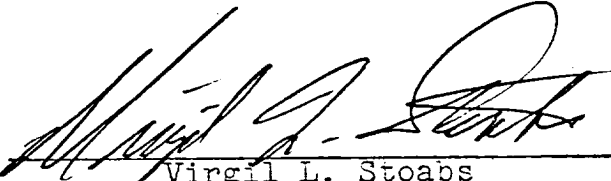
BY 
Virgil L. Stoabs
Vice-President



VLS/tlp

Enclosure

Copy: Mr. Al Kendrick

NEW MEXICO OIL CONSERVATION COMMISSION
WELL LOCATION AND ACERAGE DEDICATION PLAT
AMENDED PLAT

All distances must be from the outer boundaries of the Section

Operator BENSON-MONTIN-GREER DRILLING CORP.		Lease JICARILLA 403		Well No 1 (I-17)
Unit Letter I	Section 17	Township 27 NORTH	Range 1 WEST	County RIO ARriba COUNTY
Actual Footage Location of Well: <div style="display: flex; justify-content: space-between;"> 1900 feet from the SOUTH line and 460 feet from the EAST line </div>				
Ground Level Elev. 7537	Producing Formation Niobrara	Pool West Puerto Chiquito	Dedicated Acreage: 320 Acres	

1. Outline the acreage dedicated to the subject well by colored pencil or hachure marks on the plat below.
2. If more than one lease is dedicated to the well, outline each and identify the ownership thereof (both as to working interest and royalty).
3. If more than one lease of different ownership is dedicated to the well, have the interests of all owners been consolidated by communitization, unitization, force-pooling, etc?

() Yes () No If answer is "yes," type of consolidation _____

If answer is "no," list the owners and tract descriptions which have actually consolidated. (Use reverse side of this form if necessary.) _____

No allowable will be assigned to the well until all interests have been consolidated (by communitization, unitization, forced-pooling, or otherwise) or until a non standard unit, eliminating such interests, has been approved by the Commission.

CERTIFICATION

I hereby certify that the information contained herein is true and complete to the best of my knowledge and belief.

Virgil L. Stoabs
 Name _____

Virgil L. Stoabs
 Position _____

Engineer
 Company _____

Benson-Montin-Greer Drilling Corp.

Date

July 29, 1977

I hereby certify that the well location shown on this plat was plotted from field notes of actual surveys made by me or under my supervision, and that the same is true and correct to the best of my knowledge and belief.

9 July 1977

Date Surveyed

James P. Leese
 Registered Professional Engineer
 and/or Land Surveyor **James P. Leese**

1463

Certificate No.

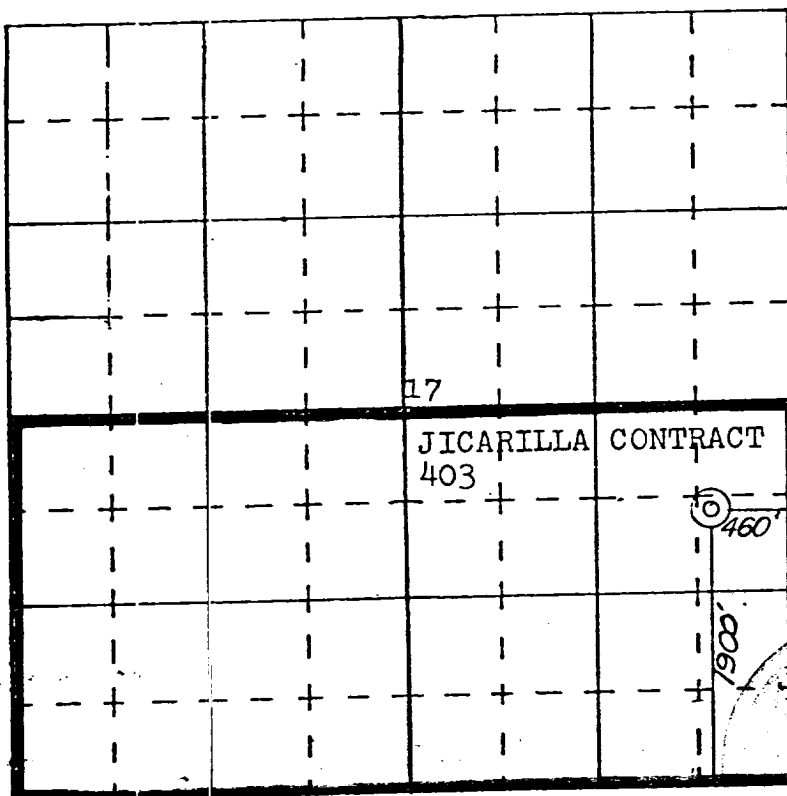

SCALE—1 INCHES EQUALS 1 MILE

SAN JUAN ENGINEERING COMPANY, FARMINGTON, N. M.