

UNITED STATES
DEPARTMENT OF THE INTERIOR
GEOLOGICAL SURVEY

APPLICATION FOR PERMIT TO DRILL, DEEPEN, OR PLUG BACK

1a. TYPE OF WORK DRILL <input checked="" type="checkbox"/> DEEPEN <input type="checkbox"/> PLUG BACK <input type="checkbox"/>			7. UNIT AGREEMENT NAME	
b. TYPE OF WELL OIL <input type="checkbox"/> GAS <input checked="" type="checkbox"/> OTHER <input type="checkbox"/>			8. FARM OR LEASE NAME Turner	
c. NAME OF OPERATOR Curtis J. Little			9. WELL NO. 5	
d. ADDRESS OF OPERATOR Box 2487 Farmington, New Mexico, 87401			10. FIELD AND POOL OR WILDCAT So. Blanco Pictured Cliff	
e. LOCATION OF WELL (Report location clearly and in accordance with any State requirements*) At surface 1700' ESL and 1870' FWL Alluvial deposit Same			11. SEC., T., R., M., OR BLK. AND SURVEY OR AREA K Sec. 26-26N-7W	
f. DISTANCE FROM PROPOSED WELL TO NEAREST TOWN OR CITY 25 miles SE of Blanco, N.M.			12. COUNTY OR PARISH Rio Arriba	
13. DISTANCE FROM PROPOSED WELL TO NEAREST PROPERTY OR LEASE LINE, FT. (Also to nearest drip unit line, if any) 1700'			14. NO. OF ACRES IN LEASE 1240	
15. DISTANCE FROM PROPOSED WELL TO NEAREST WELL DRILLING COMPLETED OR APPLIED FOR, ON THIS LEASE, FT. 1/2 mile			16. NO. OF ACRES ASSIGNED TO THIS WELL 160	
17. ELEVATIONS (Show whether DF, RT, GR, etc.) 6896 GL			18. ROTARY OR CABLE TOOLS Rotary	
21. APPROX. DATE WORK WILL START* 2-1-82				

PROPOSED CASING AND CEMENTING PROGRAM

SIZE OF HOLE	SIZE OF CASING	WEIGHT PER FOOT	SETTING DEPTH	QUANTITY OF CEMENT
8 3/4	7"	23#	120'	60 sx Circulate
6 1/4	2.875"	6.5#	3120'	200 sx Circulate

Propose to drill with mud, run mechanical logs, selectively perforate, test, and sandwater fracture the Pictured Cliff formation. BHP is not expected to exceed 800 psi.

A 10" 3000 psi WP and 6000 psi test double gate BOP with blind and pipe rams will be used for blowout prevention.

The gas is dedicated to El Paso

IN ABOVE SPACE DESCRIBE PROPOSED PROGRAM: If proposal is to deepen or plug back, give data on present productive zone and proposed new productive zone. If proposal is to drill or deepen directionally, give pertinent data on subsurface locations and measured and true vertical depths. Give blowout prevention program, if any.

24. SIGNED Curtis J. Little TITLE Operator DATE 1-19-82
(This space for Federal or State office use)

PERMIT NO. _____ APPROVAL DATE _____
APPROVED BY _____ TITLE _____
CONDITIONS OF APPROVAL, IF ANY:

2 date
ABWC
at

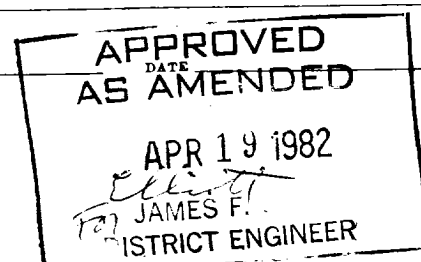

All distances must be from the center line of the section.

Operator CURTIS J. LITTLE		Lessee TURNER		Well No. 3
Unit Letter K	Section 26	Township 26N	Range 7W	County Rio Arriba
Actual Footage Location of Well: 1700 feet from the South line and 1870 feet from the West line				
Ground Level Elev. 6896	Producing Formation Pictured Cliffs	Pool So. Blanco Pictured Cliffs	Dedicated Acreage: 160 Acres	

1. Outline the acreage dedicated to the subject well by colored pencil or hachure marks on the plat below.
2. If more than one lease is dedicated to the well, outline each and identify the ownership thereof (both as to working interest and royalty).
3. If more than one lease of different ownership is dedicated to the well, have the interests of all owners been consolidated by communitization, unitization, force-pooling, etc?

☐ Yes ☐ No If answer is "yes," type of consolidation _____

If answer is "no," list the owners and tract descriptions which have actually been consolidated. (Use reverse side of this form if necessary.) _____

No allowable will be assigned to the well until all interests have been consolidated (by communitization, unitization, forced-pooling, or otherwise) or until a non-standard unit, eliminating such interests, has been approved by the Commission.

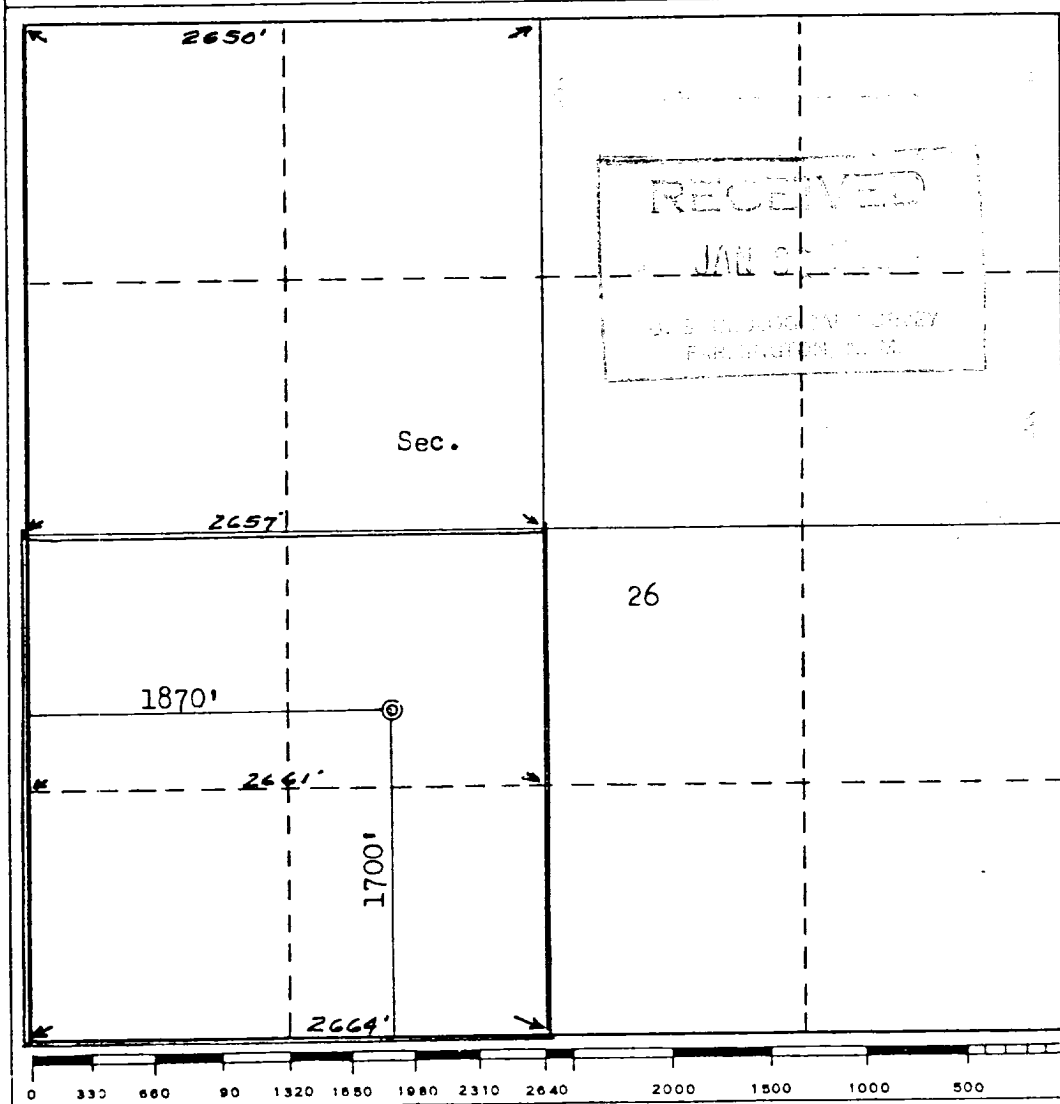

CERTIFICATION

I hereby certify that the information contained herein is true and complete to the best of my knowledge and belief.

Curtis J. Little

Name
CURTIS J. LITTLE

Position
Operator

Company
Curtis J. Little

Date
January 19, 1982

I hereby certify that the well location shown on this plat was plotted from field notes of actual surveys made by me or under my supervision, and that the same is true and correct to the best of my knowledge and belief.

Date Surveyed
December 15, 1981

Registered Professional Engineer and/or Land Surveyor
Fred B. Kerr Jr.
Fred B. Kerr Jr.

Certificate No.
3950

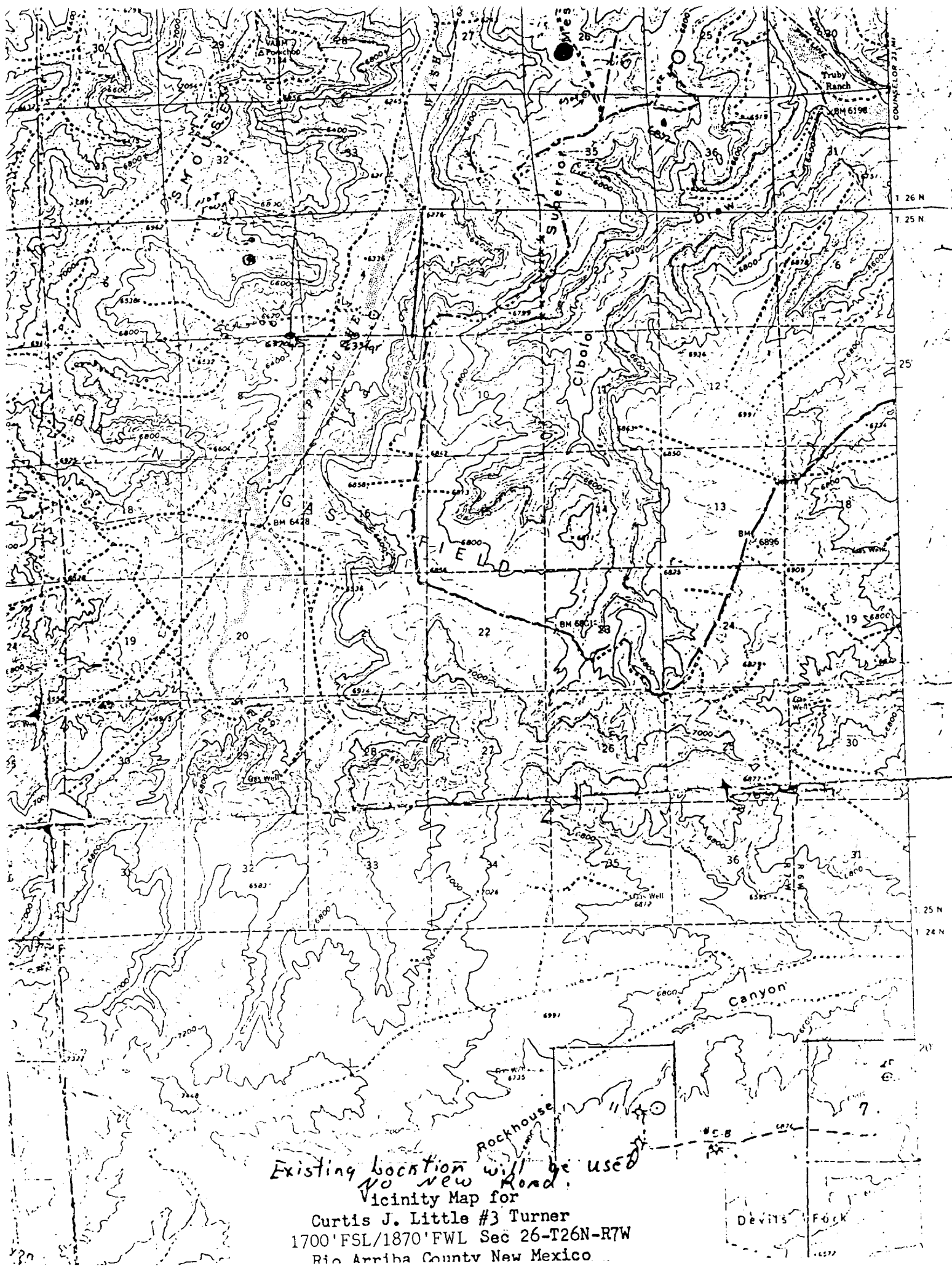

Existing location will be used
No new Road.
Vicinity Map for
Curtis J. Little #3 Turner
1700' FSL/1870' FWL Sec 26-T26N-R7W
Rio Arriba County New Mexico

Devils Fork