

UNITED STATES
DEPARTMENT OF THE INTERIOR
GEOLOGICAL SURVEY30-039-20988
FEDERAL LAND BUREAU AND SERIAL NO.

SF-079107

APPLICATION FOR PERMIT TO DRILL, DEEPEN, OR PLUG BACK

1. TYPE OF WELL

DRILL ☒DEEPEN ☐PLUG BACK ☐

2. TYPE OF WELL

OIL ☐GAS ☒WATER ☐SINGLE ☒MULTIPLE ☐

ZONE

3. NAME OF APPLICANT

CURTIS L. LITTLE

4. ADDRESS AND PHONE

P. O. Box 2487

Farmington, NM 87401

5. LOCATION OF WELL (Report location clearly and in accordance with any State requirements.)
At location

1810' FSL and 1560' FWL

6. NAME OF LAND

Same

7. LOCATION OF WELL (Indicate the location of the well on the map.)

25 miles SE of Blanco NM

8. DISTANCE FROM THE POINT

LOCATION TO NEAREST

PROPERTY OR LEASE LINE, FT.

(Also indicate dir. and dist. from any)

240

9. DISTANCE FROM PROPOSED LOCATION

TO NEAREST WELL DRILLING, COMPLETED,

OR APPLIED FOR, ON THIS LEASE, FT.

1 1/4 mile

10. ELEVATIONS (Show whether DF, RT, GR, etc.)

6791 GL

11. PROPOSED CASING AND CEMENTING PROGRAM

SIZE OF HOLE	SIZE OF CASING	WEIGHT PER FOOT	SETTING DEPTH	QUANTITY OF CEMENT
9-7/8	7"	23	120	50 sx
6-1/4	4-1/2	10.5	3885	450 sx

Propose to drill with mud, run mechanical logs, selectively perforate, test and fracture both the Pictured Cliffs and Chacra zones if productive for a dual completion. BHP is not expected to exceed 900 psi.

A 10" 3000 psi WP and 6000 psi test double gate BOP with blind and pipe rams will be used for blow-out prevention.

The gas is not dedicated.

NOTE: THIS IS A REVISED APPLICATION CHANGING TD AND CASING.
ANTICIPATED TOP OF CHACRA IS 3735.

IN ABOVE SPACE DESCRIBE PROPOSED PROGRAM: If proposal is to deepen or plug back, give data on present productive zone and proposed new productive zone. If proposal is to drill or deepen directionally, give pertinent data on subsurface locations and measured and true vertical depths. Give blowout preventer program, if any.

24.

SIGNED

Curtis L. Little

TITLE

Operator

DATE

2-8-82

PERMIT NO.

APPROVAL DATE

APPROVED BY

TITLE

CONDITIONS OF APPROVAL, IF ANY:

APPROVED
AS AMENDED

DATE

MAY 5 1982

JAMES F. SIMS
DISTRICT ENGINEER

OIL CONSERVATION DIVISION

STATE OF NEW MEXICO
ENERGY AND MINERALS DEPARTMENT

P. O. BOX 2088

SANTA FE, NEW MEXICO 87501

Form O-102
Revised 10-1-78

All distances must be from the corner nearest the Section.

Operator CURTIS J. LITTLE		Lease TURNER		Well No. 2
Net Letter K	Section 25	Township 26N	Range 7W	County Rio Arriba
Actual Footage Location of Well: 1810 feet from the South line and 1560 feet from the West line				
Ground Level Elev. 6792	Producing Formation Pictured Cliffs	Pool South	Dedicated Acreage 160	Acres

1. Outline the acreage dedicated to the subject well by colored pencil or hachure marks on the plat below.
2. If more than one lease is dedicated to the well, outline each and identify the ownership thereof (both as to working interest and royalty).
3. If more than one lease of different ownership is dedicated to the well, have the interests of all owners been consolidated by communitization, unitization, force-pooling, etc?

☒ Yes ☐ No If answer is "yes," type of consolidation Communitization

If answer is "no," list the owners and tract descriptions which have actually been consolidated. (Use reverse side of this form if necessary.)

No allowable will be assigned to the well until all interests have been consolidated (by communitization, unitization, forced-pooling, or otherwise) or until a non-standard unit, eliminating such interests, has been approved by the Commission.

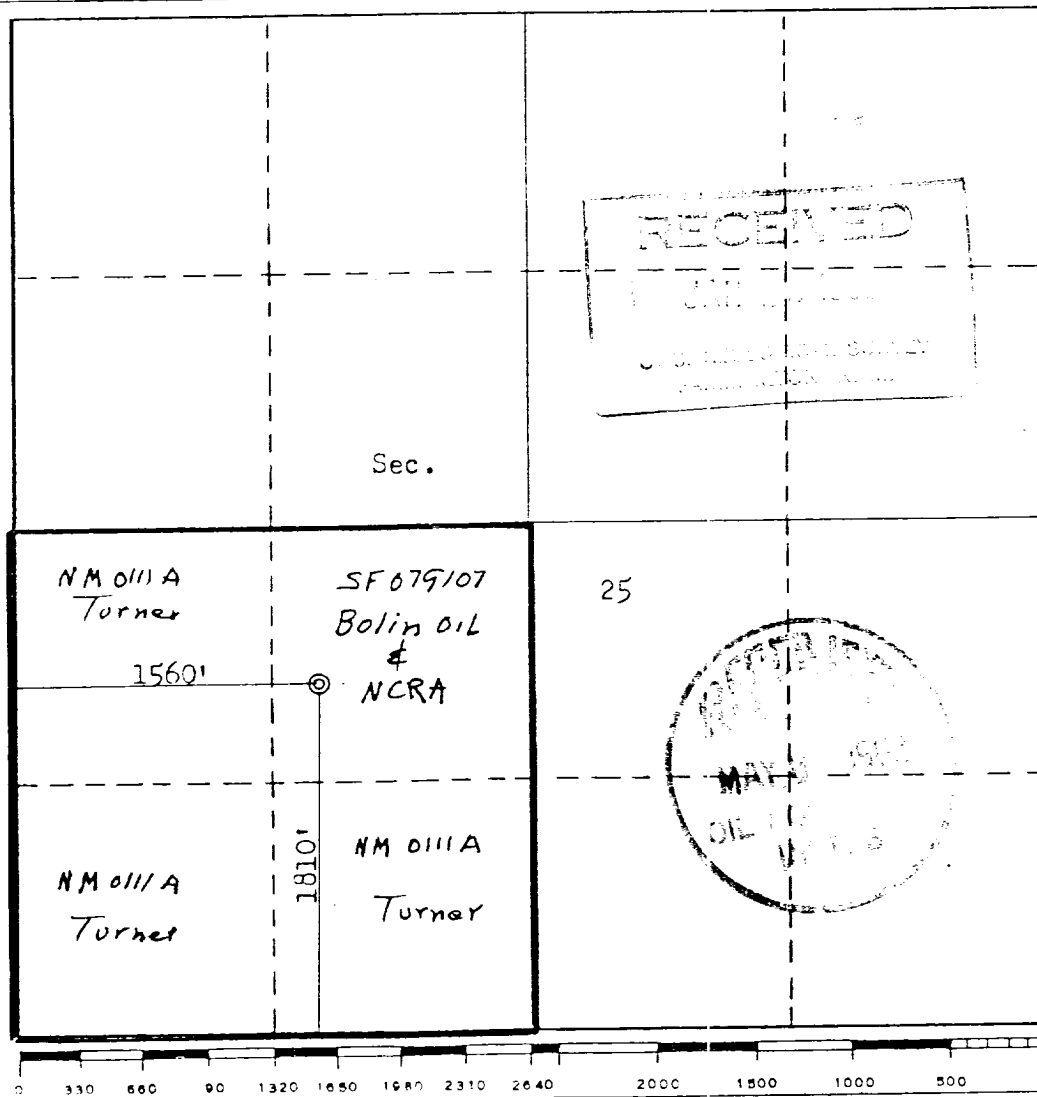

CERTIFICATION

I hereby certify that the information contained herein is true and complete to the best of my knowledge and belief.

Curtis J. Little
Name

Curtis J. Little

Position

Operator

Company

Curtis J. Little

Date

1-19-82

I hereby certify that the well location shown on this plat was plotted from field notes of actual surveys made by me or under my supervision, and that the same is true and correct to the best of my knowledge and belief.

Date Surveyed

December 15, 1981

Registered Professional Engineer and/or Land Surveyor

Fred B. Kerr Jr.
Fred B. Kerr Jr.

Certificate No.

3950

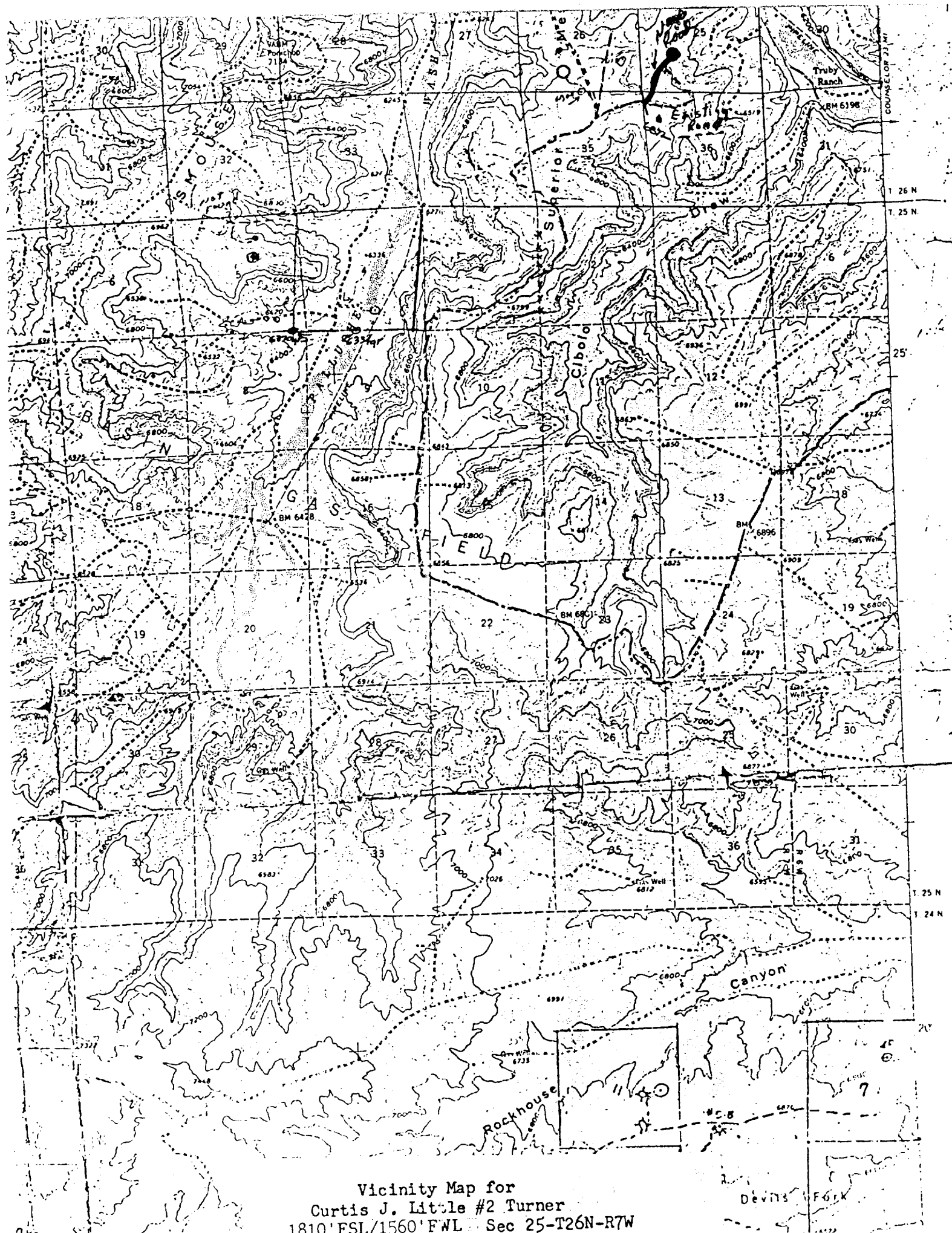

Vicinity Map for
Curtis J. Little #2 Turner
1810' FSL/1560' FWL Sec 25-T26N-R7W