

UNITED STATES  
DEPARTMENT OF THE INTERIOR  
BUREAU OF LAND MANAGEMENT

30-039-23704

APPLICATION FOR PERMIT TO DRILL, DEEPEN, OR PLUG BACK

1a. TYPE OF WORK DRILL <input checked="" type="checkbox"/> DEEPEN <input type="checkbox"/> PLUG BACK <input type="checkbox"/>		5. LEASE DESIGNATION AND SERIAL NO. SF 079367	
b. TYPE OF WELL OIL WELL <input type="checkbox"/> GAS WELL <input checked="" type="checkbox"/> OTHER <input type="checkbox"/>		6. IF INDIAN, ALLOTTEE OR TRIBE NAME	
2. NAME OF OPERATOR El Paso Natural Gas Company		7. UNIT AGREEMENT NAME San Juan 27-5 Unit	
3. ADDRESS OF OPERATOR PO Box 4289, Farmington, NM 87499		8. FARM OR LEASE NAME San Juan 27-5 Unit	
4. LOCATION OF WELL (Report location clearly and in accordance with any State requirements.) At surface 1730'S, 1880'E At proposed prod. zone 1730'S		9. WELL NO. 67A	
14. DISTANCE IN MILES AND DIRECTION FROM NEAREST TOWN OR POST OFFICE 15 miles South of Gobernador, NM		10. FIELD AND POOL, OR WILDCAT Blanco Mesa Verde	
10. DISTANCE FROM PROPOSED LOCATION TO NEAREST PROPERTY OR LEASE LINE, FT. (Also to nearest drig. unit line, if any) 1730'		11. SEC., T., R., M., OR BLK. Sec. 31, T. 27N, R. 5-W NMPM	
16. NO. OF ACRES IN LEASE Unit 1079.04		12. COUNTY OR PARISH Rio Arriba	
18. DISTANCE FROM PROPOSED LOCATION TO NEAREST WELL, DRILLING, COMPLETED, OR APPLIED FOR, ON THIS LEASE, FT. 5810'		13. STATE NM	
17. NO. OF ACRES ASSIGNED TO THIS WELL E 320.00		20. ROTARY OR CABLE TOOLS Rotary	
21. ELEVATION (Show whether DF, RT, GR, etc.) 6508 GL		22. APPROX. DATE WORK WILL START*	
23. DRILLING OPERATIONS AUTHORIZED ARE SUBJECT TO COMPLIANCE WITH ATTACHED "GENERAL REQUIREMENTS" PROPOSED CASING AND CEMENTING PROGRAM			
This action is subject to administrative appeal pursuant to 30 CFR 290.			
SIZE OF HOLE 13 3/4"	SIZE OF CASING 9 5/8"	WEIGHT PER FOOT 32.3#	SETTING DEPTH 200'
8 3/4"	7"	20.0#	3520'
6 1/4"	4 1/2"	10.5#	3370-5810'
QUANTITY OF CEMENT			224 cu.ft. circulated
			320 cu.ft. cover Ojo Alamo
			431 cu.ft. circ. liner

Selectively perforate and sand water fracture the Mesa Verde formation.

A 3000 psi WP and 6000 psi test double gate preventer equipped with blind and pipe rams will be used for blow out prevention on this well.

This gas is dedicated.

The E/2 of Section 31 is dedicated to this well.

RECEIVED  
MAY 13 1985  
OIL CON. DIV.  
DIST. 2

IN ABOVE SPACE DESCRIBE PROPOSED PROGRAM: If proposal is to deepen or plug back, give data on present productive zone and proposed new productive zone. If proposal is to drill or deepen directionally, give pertinent data on subsurface locations and measured and true vertical depths. Give blowout preventer program, if any.

SIGNED [Signature] TITLE Drilling Clerk DATE 11-29-84

(This space for Federal or State office use)

PERMIT NO. \_\_\_\_\_ APPROVAL DATE \_\_\_\_\_

APPROVED BY \_\_\_\_\_ TITLE \_\_\_\_\_ DATE MAY 09 1985

CONDITIONS OF APPROVAL, IF ANY:

h2

NMOCC

\*See Instructions On Reverse Side

for [Signature] J. Stan McKee  
M. MILLENBACH  
AREA MANAGER

OIL CONSERVATION DIVISION

P. O. BOX 2088

SANTA FE, NEW MEXICO 87501

Form C-107  
Revised 10-1-

All distances must be from the outer boundaries of the Section.

Operator <b>EL PASO NATURAL GAS COMPANY</b>			Lease <b>SAN JUAN 27-5 UNIT (SF 079367)</b>		Well No. <b>67A</b>
Unit Letter <b>J</b>	Section <b>31</b>	Township <b>27N</b>	Range <b>5W</b>	County <b>Rio Arriba</b>	
Actual Footage Location of Well: <b>1730</b> feet from the <b>South</b> line and <b>1880</b> feet from the <b>East</b> line					
Ground Level Elev. <b>6508</b>	Producing Formation <b>Mesa Verde</b>	Pool <b>Blanco</b>		Dedicated Acreage: <b>320</b> Acres	

1. Outline the acreage dedicated to the subject well by colored pencil or hatchure marks on the plat below.
2. If more than one lease is dedicated to the well, outline each and identify the ownership thereof (both as to working interest and royalty).
3. If more than one lease of different ownership is dedicated to the well, have the interests of all owners been consolidated by communitization, unitization, force-pooling, etc?

☒ Yes ☐ No If answer is "yes," type of consolidation Unitization

If answer is "no," list the owners and tract descriptions which have actually been consolidated. (Use reverse side of this form if necessary.)

No allowable will be assigned to the well until all interests have been consolidated (by communitization, unitization, forced-pooling, or otherwise) or until a non-standard unit, eliminating such interests, has been approved by the Commission.

**RECEIVED**  
MAY 13 1985  
OIL CON. DIV.  
DIST. 3

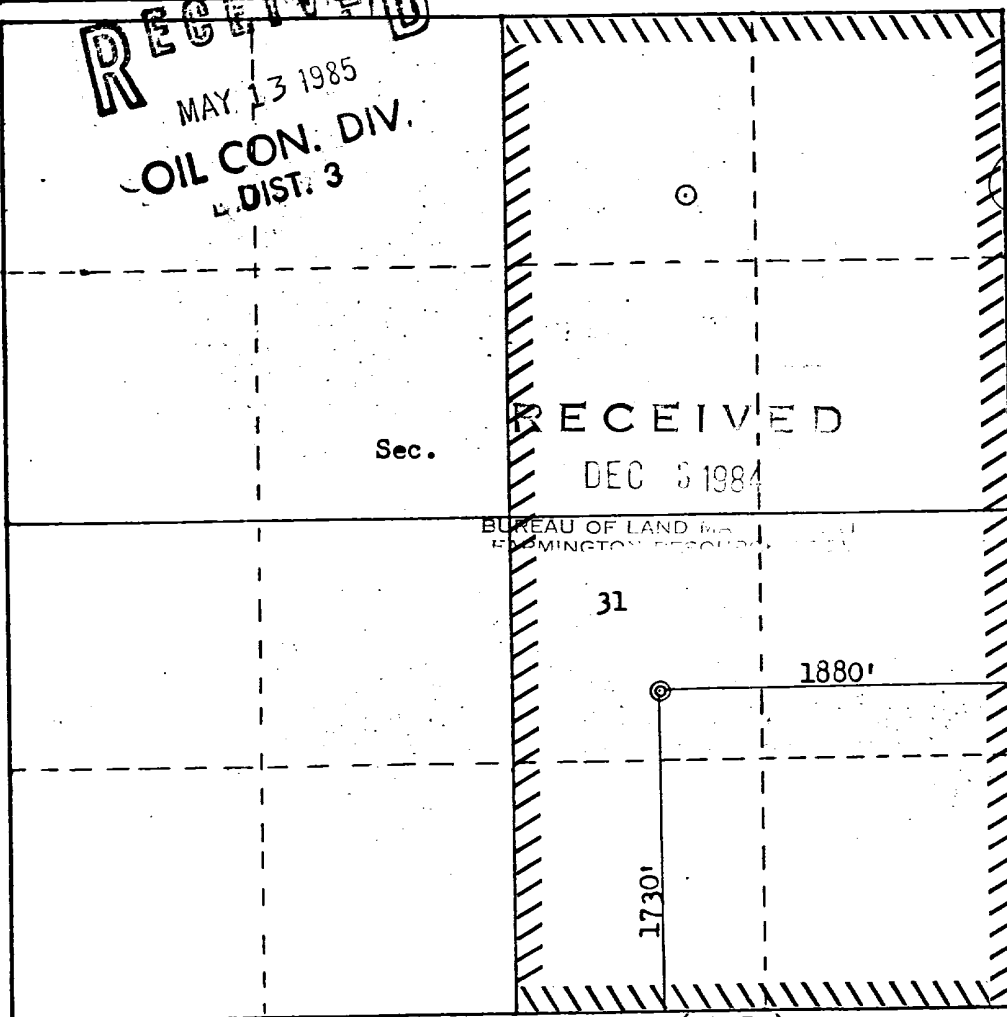

CERTIFICATION

I hereby certify that the information contained herein is true and complete to the best of my knowledge and belief.

*[Signature]*  
Name

Drilling Clerk

Position

El Paso Natural Gas Co

Company

November 29, 1984

Date

I hereby certify that the well location shown on this plat was plotted from field notes of actual surveys made by me or under my supervision, and that the same is true and correct to the best of my knowledge and belief.

Date Surveyed

October 31, 1984

Registered Professional Engineer and Land Surveyor

*[Signature]*  
Fred B. Kerr Jr.

Certificate No. 1050

El Paso Natural Gas Co.  
 San Juan 27-5 Unit #67A(MV)  
 SE 31-27-5

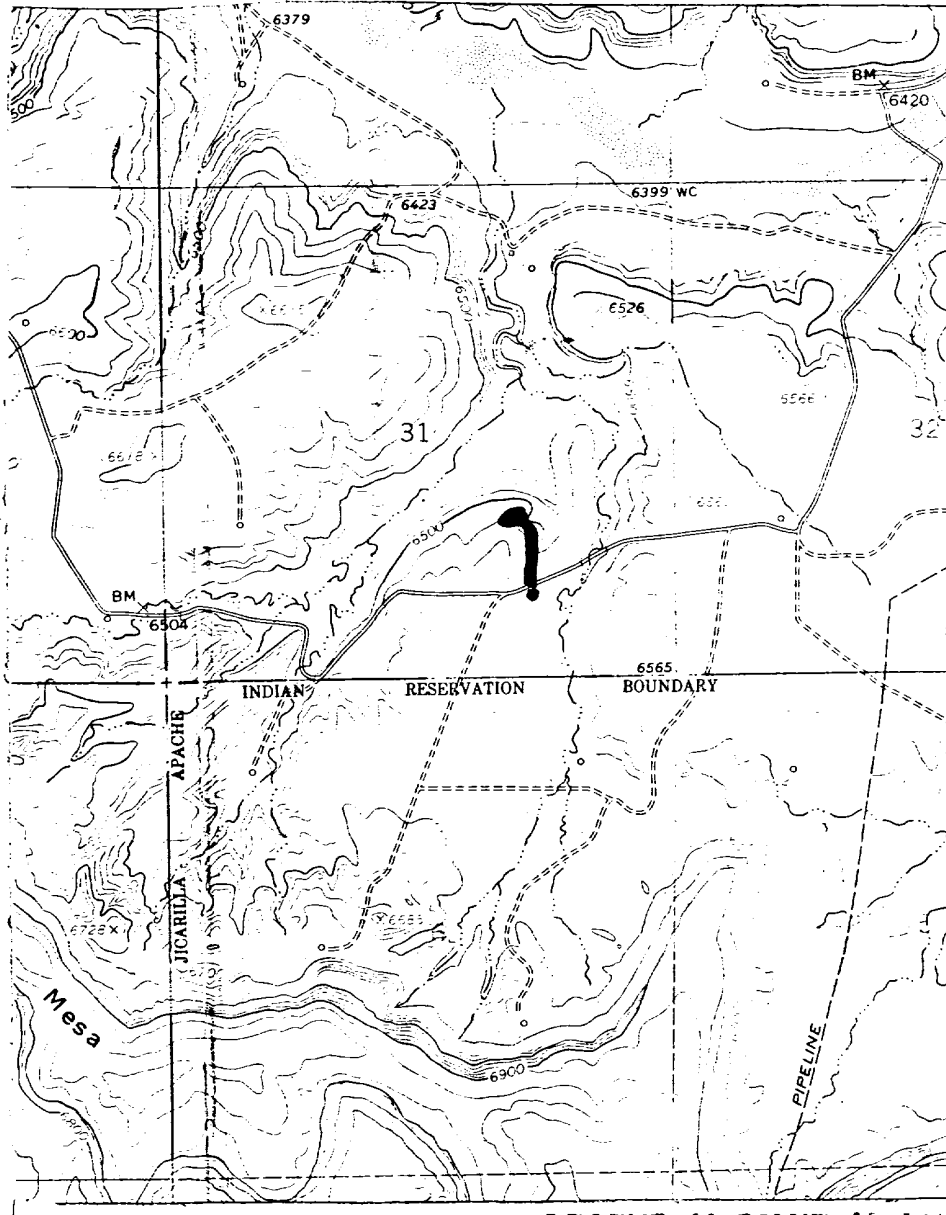

# LEGEND OF RIGHT-OF-WAYS

EXISTING ROADS

EXISTING PIPELINES

EXISTING ROAD & PIPELINE

PROPOSED ROADS

PROPOSED PIPELINES

PROPOSED ROAD & PIPELINE

