

UNITED STATES
DEPARTMENT OF THE INTERIOR
BUREAU OF LAND MANAGEMENT

APPLICATION FOR PERMIT TO DRILL, DEEPEN, OR PLUG BACK

1a. TYPE OF WORK
 DRILL DEEPEN PLUG BACK

b. TYPE OF WELL
 OIL WELL GAS WELL OTHER SINGLE ZONE MULTIPLE ZONE

2. NAME OF OPERATOR
 El Paso Natural Gas Company

3. ADDRESS OF OPERATOR
 PO Box 4289, Farmington, NM 87499

4. LOCATION OF WELL (Report location clearly and in accordance with any State requirements.)
 At surface
 870' N, 1820' W
 At proposed prod. zone

14. DISTANCE IN MILES AND DIRECTION FROM NEAREST TOWN OR POST OFFICE*
 12 miles Southwest of Gobernador, NM

15. DISTANCE FROM PROPOSED* LOCATION TO NEAREST PROPERTY OR LEASE LINE, FT. (Also to nearest drlg. unit line, if any)
 810'

16. NO. OF ACRES IN LEASE
 Unit

17. NO. OF ACRES ASSIGNED TO THIS WELL
 320.00

18. DISTANCE FROM PROPOSED LOCATION* TO NEAREST WELL, DRILLING, COMPLETED, OR APPLIED FOR, ON THIS LEASE, FT.
 2620'

19. PROPOSED DEPTH
 6440'

20. ROTARY OR CABLE TOOLS
 Rotary

21. ELEVATIONS (Show whether DF, RT, GR, etc.)
 7154 -6927' GL

22. APPROX. DATE WORK WILL START*

23. DRILLING OPERATIONS AUTHORIZED ARE SUBJECT TO COMPLIANCE WITH ATTACHED "GENERAL REQUIREMENTS" PROPOSED CASING AND CEMENTING PROGRAM

5. LEASE DESIGNATION AND SERIAL NO.
 SF 080671A

6. IF INDIAN, ALLOTTEE OR TRIBE NAME

7. UNIT AGREEMENT NAME
 San Juan 27-4 Unit

8. FARM OR LEASE NAME
 San Juan 27-4 Unit

9. WELL NO.
 28A

10. FIELD AND POOL, OR WILDCAT
 Blanco Mesa Verde

11. SEC., T., E., M., OR BLK. AND SURVEY OR AREA
 Sec. 11, T-27-N, R- 4-W
 NMPM

12. COUNTY OR PARISH
 Rio Arriba NM

13. STATE

SIZE OF HOLE	SIZE OF CASING	WEIGHT PER FOOT	SETTING DEPTH	APPEARANCE OF WELL
13 3/4"	9 5/8"	36.0#	200'	212 cu.ft. circulated
8 3/4"	7"	20.0#	4205'	280 cu.ft. cover Ojo Alamo
6 1/4"	4 1/2"	10.5#	4055-6440'	410 cu.ft. circ. liner

Selectively perforate and sand water fracture the Mesa Verde formation.

A 3000 psi WP and 6000 psi test double gate preventer equipped with blind and pipe rams will be used for blow out prevention on this well.

This gas is dedicated.

The W/2 of Section 11 is dedicated to this well.

This location has been changed from the proposed location of 1170'N, 790'W to 870'N, 1820'.

IN ABOVE SPACE DESCRIBE PROPOSED PROGRAM: If proposal is to deepen or plug back, give data on present productive zone and proposed new productive zone. If proposal is to drill or deepen directionally, give pertinent data on subsurface locations and measured and true vertical depths. Give blowout preventer program, if any.

24. SIGNED [Signature] TITLE Drilling Clerk DATE 11-13-84

(This space for Federal or State office)

PERMIT NO. _____ APPROVAL DATE _____

APPROVED BY _____ TITLE _____ DATE _____

CONDITIONS OF APPROVAL, IF ANY:

RECEIVED
MAY 20 1985
OIL CON. DIV. 1
DIST. 3

APPROVED AS AMENDED
MAY 16 1985
for /s/ J. Stan McKee
M. MILLENBACH
AREA MANAGER

NMOCC
*See Instructions On Reverse Side

All distances must be from the outer boundaries of the Section.

Operator EL PASO NATURAL GAS COMPANY			Lease SAN JUAN 27-1, UNIT (SE 080671-A)		Well No. 28A
Unit Letter C	Section 11	Township 27N	Range LW	County Rio Arriba	
Actual Footage Location of Well: 870 feet from the North line and 1820 feet from the West line					
Ground Level Elev: 7154	Producing Formation Mesa Verde		Pool Blanco	Dedicated Acreage: 320 Acres	

1. Outline the acreage dedicated to the subject well by colored pencil or hachure marks on the plat below.
2. If more than one lease is dedicated to the well, outline each and identify the ownership thereof (both as to working interest and royalty).
3. If more than one lease of different ownership is dedicated to the well, have the interests of all owners been consolidated by communitization, unitization, force-pooling, etc?

Yes No If answer is "yes," type of consolidation Unitization

If answer is "no," list the owners and tract descriptions which have actually been consolidated. (Use reverse side of this form if necessary.) _____

No allowable will be assigned to the well until all interests have been consolidated (by communitization, unitization, forced-pooling, or otherwise) or until a non-standard unit, eliminating such interests, has been approved by the Commission.

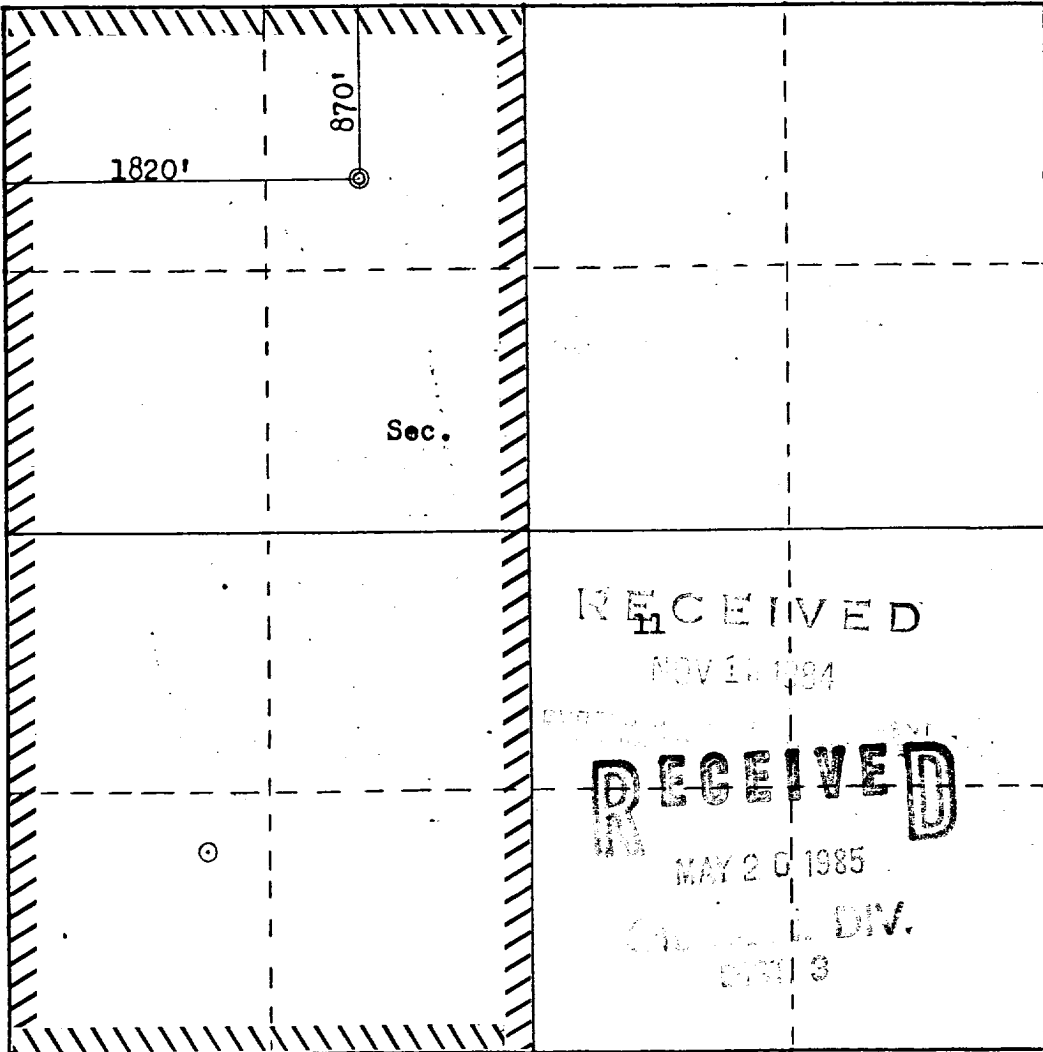

CERTIFICATION

I hereby certify that the information contained herein is true and complete to the best of my knowledge and belief.

[Signature]
Name
Drilling Clerk
Position
El Paso Natural Gas Co.
Company
November 13, 1984
Date

I hereby certify that the well location shown on this plat was plotted from field notes of actual surveys made by me or under my supervision, and that the same is true and correct to the best of my knowledge and belief.

Date Surveyed **October 29, 1984**
Registered Professional Engineer and Land Surveyor
[Signature]
Fred S. Kerr Jr.
Certificate No. **4000**

El Paso Natural Gas Company
 San Juan 27-4 Unit #28A(MV)
 NW 11-27-4
 Rio Arriba County, New Mexico

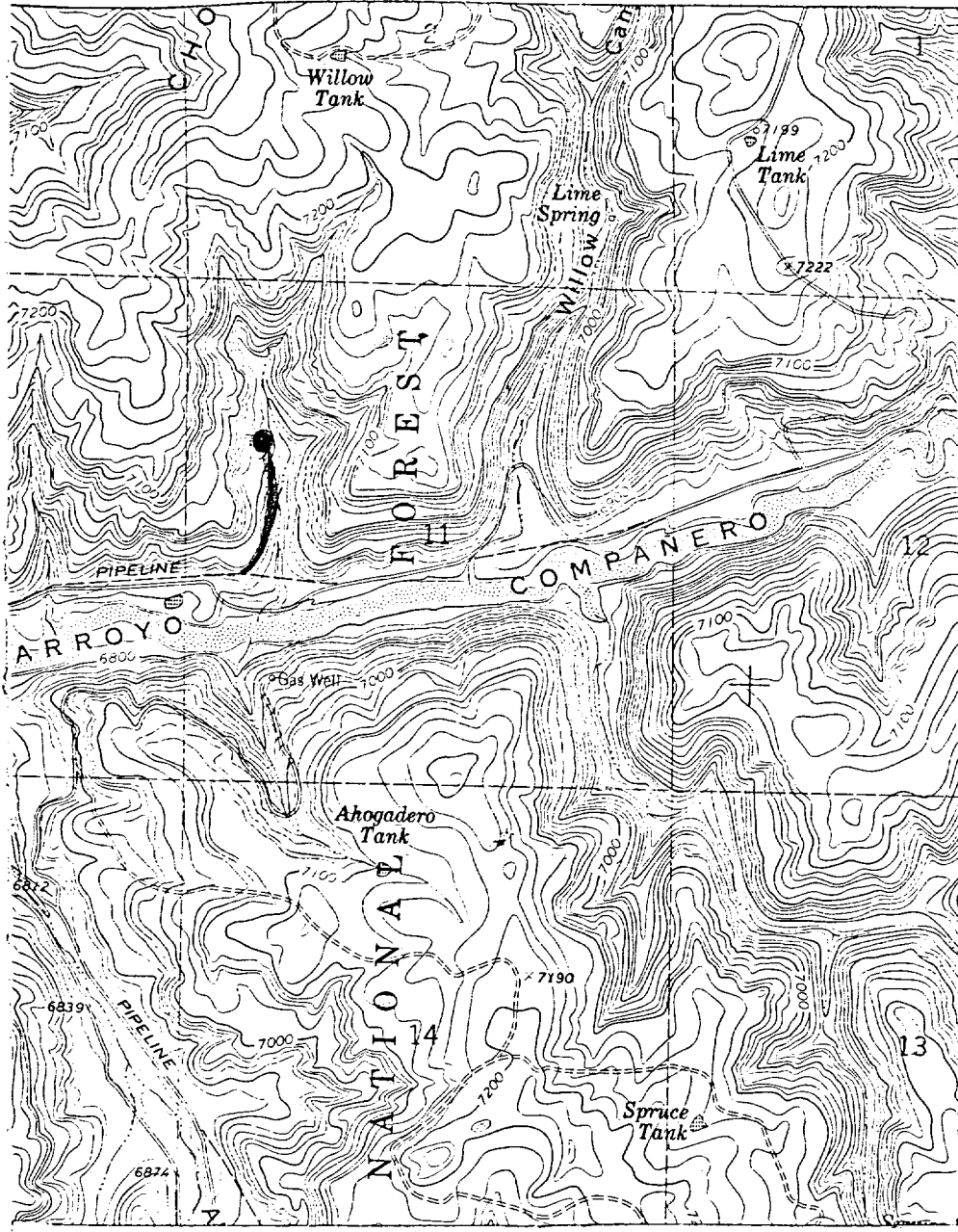

LEGEND OF RIGHT-OF-WAYS

- EXISTING ROADS
- EXISTING PIPELINES
- EXISTING ROAD & PIPELINE
- PROPOSED ROADS
- PROPOSED PIPELINES
- PROPOSED ROAD & PIPELINE