

APPLICATION FOR MULTIPLE COMPLETION

El Paso Natural Gas Company	Rio Arriba	2-2-86
Operator	County	Date
P. O. Box 4289, Farmington, NM	San Juan 27-5 Unit	#139M
Address	Lease	Well No.
E	20	27N
Location of Well	Unit	Section
		Township
		5W
		Range

All Applicants for multiple completion must complete Items 1 and 2 below.

1. The following facts are submitted:	Upper Zone	Intermediate Zone	Lower Zone
a. Name of Pool and Formation	Blanco Mesa Verde		Basin Dakota
b. Top and Bottom of Pay Section (Perforations)	4896-5900'		7440-7631'
c. Type of production (Oil or Gas)	Gas		Gas
d. Method of Production (Flowing or Artificial Lift)	Flowing		Flowing
e. Daily Production <input type="checkbox"/> Actual <input checked="" type="checkbox"/> Estimated Oil Bbls. Gas MCF Water Bbls.	AOF-4141		AOF-1975

2. The following must be attached:

- Diagrammatic Sketch of the Multiple Completion, showing all casing strings, including diameters and setting depths, centralizers and/or turbolizers and location thereof, quantities used and top of cement, perforated intervals, tubing strings, including diameters and setting depth, location and type of packers and side door chokes, and such other information as may be pertinent.
- Plat showing the location of all wells on applicant's lease, all offset wells on offset leases, and the names and addresses of operators of all leases offsetting applicant's lease
- Electrical log of the well or other acceptable log with tops and bottoms of producing zones and intervals of perforation indicated thereon. (If such log is not available at the time application is filed it shall be submitted as provided by Rule 112-A.)

I hereby certify that the information above is true and complete to the best of my knowledge and belief.

Signed Reggie Doh Title Drilling Clerk Date 2-2-86

(This space for State Use)

Approved By Original Signed by FRANK T. CHAVEZ Title SUPERVISOR DISTRICT #3 Date JAN 12 1986

NOTE: If the proposed multiple completion will result in an unorthodox well location and/or a non-standard proration unit in one or more of the producing zones, then separate application for approval of the same should be filed simultaneously with this application.

NEW MEXICO OIL CONSERVATION COMMISSION
WELL LOCATION AND ACREAGE DEDICATION PLAT

Form C-102
Supersedes C-10
Effective 1-1-65

All distances must be from the outer boundaries of the Section.

Operator EL PASO NATURAL GAS COMPANY			Lease SAN JUAN 27-5 UNIT (SF 079392)		Well No. 139M
Unit Letter E	Section 20	Township 27N	Range 5W	County Rio Arriba	
Actual Footage Location of Well: 1120 feet from the North line and 1190 feet from the West line					
Ground Level Elev. 6471	Producing Formation Mesa Verde/Dakota		Pool Blanco/Basin		Dedicated Acreage: 520 Acres

1. Outline the acreage dedicated to the subject well by colored pencil or hachure marks on the plat below.
2. If more than one lease is dedicated to the well, outline each and identify the ownership thereof (both as to working interest and royalty).
3. If more than one lease of different ownership is dedicated to the well, have the interests of all owners been consolidated by communitization, unitization, force-pooling, etc?

☒ Yes ☐ No If answer is "yes," type of consolidation Unitization

If answer is "no," list the owners and tract descriptions which have actually been consolidated. (Use reverse side of this form if necessary.)

No allowable will be assigned to the well until all interests have been consolidated (by communitization, unitization, forced-pooling, or otherwise) or until a non-standard unit, eliminating such interests, has been approved by the Commission. Note: Plat reissued to show addition of Mesa Verde formation. 9-18-85

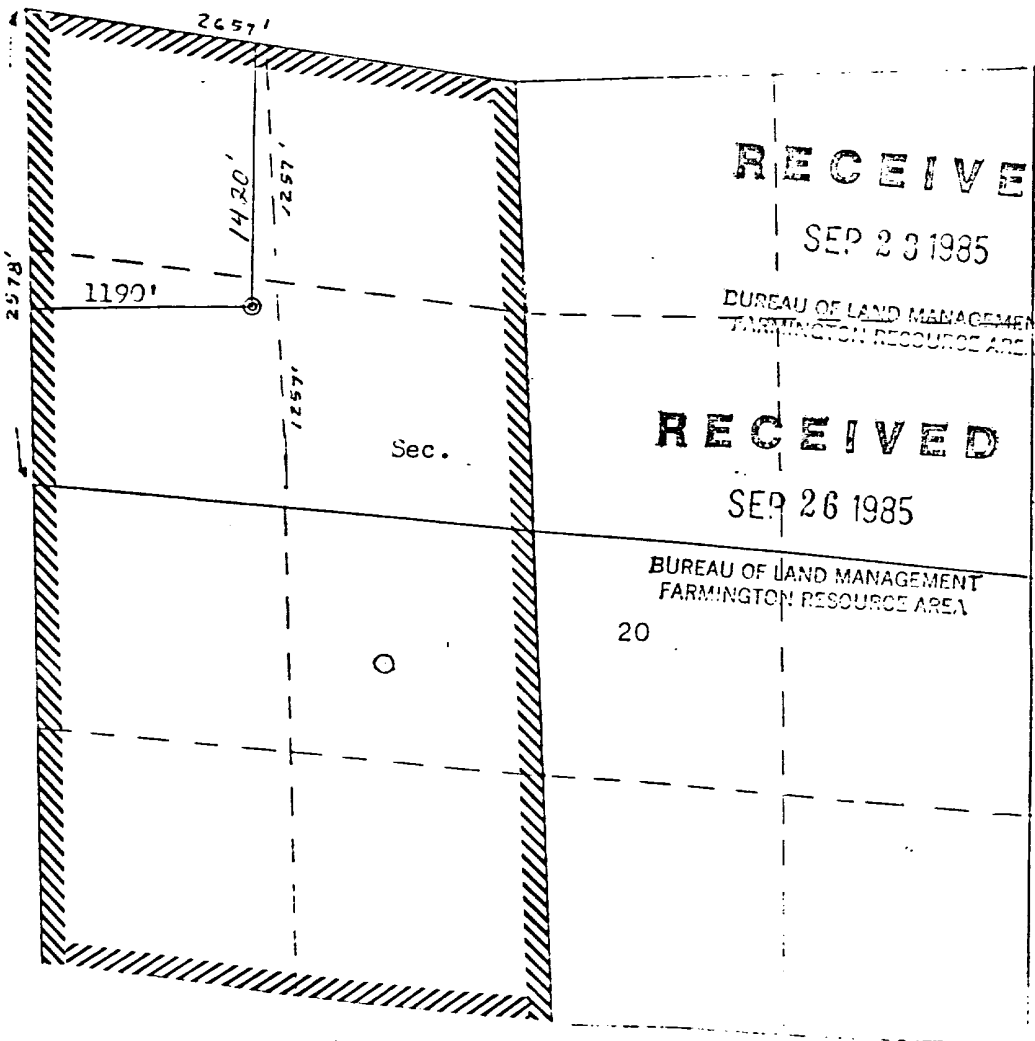

CERTIFICATION

I hereby certify that the information contained herein is true and complete to the best of my knowledge and belief.

Name Peggy Doak
Drilling Clerk

Position El Paso Natural Gas

Company 9-20-85

Date

I hereby certify that the well location shown on this plat was plotted from field notes of actual surveys made by me or under my supervision, and that the same is true and correct to the best of my knowledge and belief.

Date Surveyed

September 20, 1985

Registered Professional Engineer and Land Surveyor

Fred B. West

1985

SCHEMATIC DIAGRAM OF INTENDED DUAL COMPLETION
 El Paso Natural Gas Co., San Juan 27-5 Unit #139M, Blanco MV/Basin (MD)
 Section 20, T-27-N, R-5W, Rio Arriba, NM (DK)

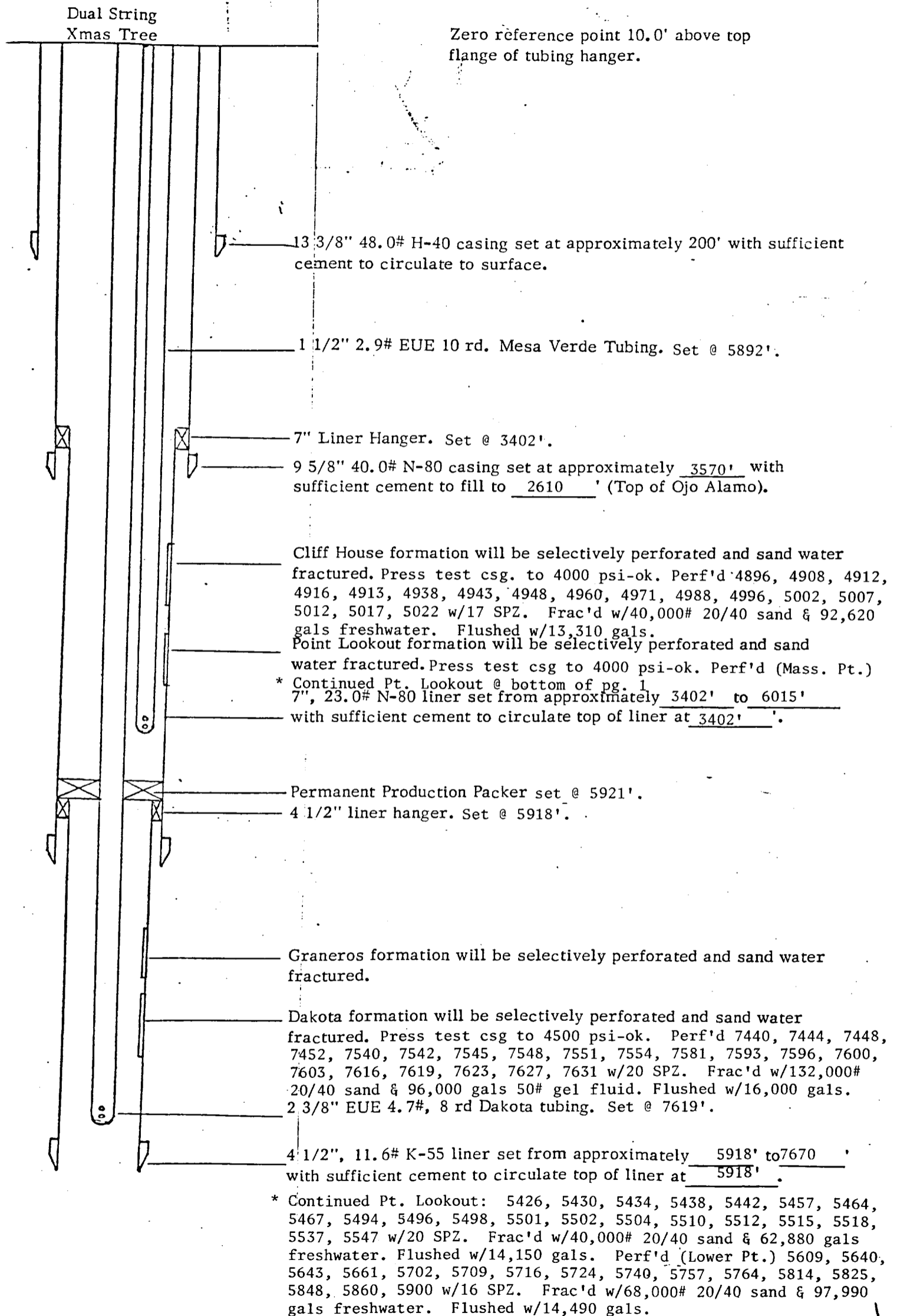

NEW MEXICO OIL CONSERVATION COMMISSION

PACKER SETTING REPORT

I, L. J. Biemer Jr., being of lawful age and having full
Name of party making report

knowledge of the facts hereinbelow set out do state:

That I am employed by Meridian Oil Production Inc. in the capacity of

Petroleum Engineer, that on December 27, 1985

I personally supervised the setting of a Baker Model D
Make & type of packer

in El Paso Natural Gas Company, San Juan 27-5 Unit,
Operator of well *Lease name*

Well no. 139M located in the Blanco Mesa Verde/Basin Dakota field,

Rio Arriba county, state of New Mexico, at a subsurface depth of

5921 feet, said depth measurement having been furnished me by

Pipe Record;

That the purpose of setting this packer was to effect a seal in the annular space between two strings of pipe where the packer was set so as to prevent the commingling, in the bore of this well, of fluids produced from a stratum below the packer with fluids produced from a stratum above the packer; that this packer was properly set and that it did, when set, effectively and absolutely seal off the annular space between the two strings of pipe where it was set in such manner as that it prevented any movement of fluids across the packer.

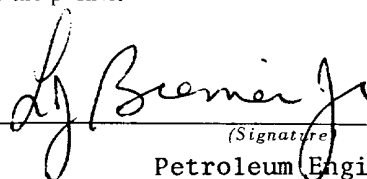
(Signature)
Petroleum Engineer
(Title)
2-2-86
(Date)

STATE OF NEW MEXICO
ENERGY AND MINERALS DEPARTMENT

NO. OF COPIES DESIRED	
DISTRIBUTION	
SANTA FE	
FILE	
U.S.G.A.	
LAND OFFICE	
TRANSPORTER	OIL
OPERATOR	GAS
PRODUCTION OFFICE	

OIL CONSERVATION DIVISION
P. O. BOX 2088
SANTA FE, NEW MEXICO 87501

Form C-104
Revised 10-01-79
Format 06-01-83
Page 1

RECEIVED
FEB 27 1987

REQUEST FOR ALLOWABLE
AND
AUTHORIZATION TO TRANSPORT OIL AND NATURAL GAS

I. Operator
Meridian Oil Inc.

Address
P. O. Box 4289, Farmington, NM 87499

Reason(s) for filing (Check proper box)

<input type="checkbox"/> New Well	<input type="checkbox"/> Change in Transporter of:	Other (Please explain) Meridian Oil Inc. is Operator for El Paso Production Company
<input type="checkbox"/> Recombination	<input type="checkbox"/> Oil	
<input checked="" type="checkbox"/> Change in Ownership/Operatorship	<input type="checkbox"/> Casinhead Gas	
	<input type="checkbox"/> Dry Gas	
	<input type="checkbox"/> Condensate	

If change of ownership give name and address of previous owner: El Paso Natural Gas Company, P. O. Box 4289, Farmington, NM 87499

II. DESCRIPTION OF WELL AND LEASE

Lease Name San Juan 27-5 Unit	Well No. 139M	Pool Name, including Formation Basin Dakota	Kind of Lease State, (Federal) or Fee	Lease No. SF 079392
Location				
Unit Letter	E	1420	Feet From The	North
Line and	1190	Feet From The	West	
Line of Section	20	Township	27N	Range
			5W	NMPM,
			Rio Arriba	County

III. DESIGNATION OF TRANSPORTER OF OIL AND NATURAL GAS

Name of Authorized Transporter of Oil <input type="checkbox"/> or Condensate <input checked="" type="checkbox"/>	Address (Give address to which approved copy of this form is to be sent)
Meridian Oil Inc.	P. O. Box 4289, Farmington, NM 87499
Name of Authorized Transporter of Casinhead Gas <input type="checkbox"/> or Dry Gas <input checked="" type="checkbox"/>	Address (Give address to which approved copy of this form is to be sent)
El Paso Natural Gas Company	P. O. Box 4289, Farmington, NM 87499
If well produces oil or liquids, give location of tanks.	Is gas actually connected? when
Unit: E, Sec.: 20, Twp.: 27N, Rge.: 5W	

If this production is commingled with that from any other lease or pool, give commingling order number: _____

NOTE: Complete Parts IV and V on reverse side if necessary.

VI. CERTIFICATE OF COMPLIANCE

I hereby certify that the rules and regulations of the Oil Conservation Division have been complied with and that the information given is true and complete to the best of my knowledge and belief.

(Signature)
Drilling Clerk
(Title)
11-1-86
(Date)

OIL CONSERVATION DIVISION

APPROVED _____
BY _____
TITLE _____
SUPERVISOR DISTRICT 3

This form is to be filed in compliance with RULE 1104.
If this is a request for allowable for a newly drilled or deepened well, this form must be accompanied by a tabulation of the deviation tests taken on the well in accordance with RULE 111.
All sections of this form must be filled out completely for allowable on new and recompleted wells.
Fill out only Sections I, II, III, and VI for changes of owner, well name or number, or transporter, or other such change of condition.
Separate Forms C-104 must be filed for each pool in multiply completed wells.