



T. V. AYANAYA
DIRECTOR

STATE OF NEW MEXICO
ENERGY AND MINERALS DEPARTMENT
OIL CONSERVATION DIVISION

October 17, 1985

OK
EVB

50 YEARS



1935 - 1985

POST OFFICE BOX 2088
STATE LAND OFFICE BUILDING
SANTA FE, NEW MEXICO 87501
(505) 827-5800

Meridian Oil
P. O. Box 4289
Farmington, New Mexico 87499

Attention: G. W. Brink

Administrative Order NSL-2171

Gentlemen:

Reference is made to your application for a non-standard location for El Paso Natural Gas Company's San Juan 27-5 Unit #108E to be located 530' from the South line and 90 feet from the West line of Section 15, Township 27 North, Range 5 West, NMPM, Basin-Dakota Pool, Rio Arriba County, New Mexico. The S/2 of said Section 15 shall be dedicated to the well.

By authority granted me under the provisions of Rule 104 F(I), the above-described unorthodox location is hereby approved.

Sincerely,

R. L. STAMETS, DIRECTOR

RLS/DC/dr

cc: Oil Conservation Division - Aztec
Bureau of Land Management - Farmington

RECEIVED
OCT 22 1985
OIL CON. DIV.
DIST. 3



STATE OF NEW MEXICO
ENERGY AND MINERALS DEPARTMENT
OIL CONSERVATION DIVISION
AZTEC DISTRICT OFFICE

1000 RIO BRAZOS ROAD
AZTEC, NEW MEXICO 87410
(505) 334-6178

OIL CONSERVATION DIVISION
BOX 2088
SANTA FE, NEW MEXICO 87501

DATE 10-17-85

RE: Proposed MC _____
Proposed DHC _____
Proposed NSL X _____
Proposed SWD _____
Proposed WFX _____
Proposed PMX _____

Gentlemen:

I have examined the application dated 10-25-85
for the El Paso Natural Gas Co. S.T. 27-5 Unit #10SE N-15-27N-SW
Operator Lease and Well No. Unit, S-T-R

and my recommendations are as follows:

Approve

Yours truly,

E. Bruch

MERIDIAN OIL

September 25, 1985

Mr. Richard Stamets
New Mexico Oil Conservation Division
Post Office Box 2088
Santa Fe, New Mexico 87501

Dear Mr. Stamets:

This is a request for administrative approval for an unorthodox gas well location in the Basin Dakota Pool.

It is intended to locate the El Paso Natural Gas Company's San Juan 27-5 Unit #108E at 530' from the North line and 90' from the West line of Section 15, T-27-N, R-5-W, Rio Arriba County, New Mexico.

Due to extremely rough terrain in the form of a mesa in the southwest corner of this section makes it impossible to build an orthodox location. Furthermore, an abandoned location at this spot could be utilized for this well, which would minimize the surface damage in this area.

El Paso Natural Gas Company operates all proration units offsetting the proposed unorthodox location.

Plats showing the proposed well location and the terrain in Section 15, along with an ownership plat, are attached.

Sincerely yours,



G. W. Brink
Project Drilling Engineer

encl.

OIL CON. DIV.
DIST. 2

NEW MEXICO OIL CONSERVATION COMMISSION
WELL LOCATION AND ACREAGE DEDICATION PLAT

Form C-122
Supersedes C-128
Effective 1-1-65

All distances must be from the outer boundaries of the Section.

Operator EL PASO NATURAL GAS COMPANY			Lease SAN JUAN 27-5 UNIT (SF-079403)		Well No. 108E
Unit Letter M	Section 15	Township 27N	Range 5W	County Rio Arriba	
Actual Footage Location of Well: 530 feet from the South line and 90 feet from the West line					
Ground Level Elev: 6590	Producing Formation Dakota		Pool Basin Dakota		Dedicated Acreage: 320 Acres

1. Outline the acreage dedicated to the subject well by colored pencil or hachure marks on the plat below.
2. If more than one lease is dedicated to the well, outline each and identify the ownership thereof (both as to working interest and royalty).
3. If more than one lease of different ownership is dedicated to the well, have the interests of all owners been consolidated by communitization, unitization, force-pooling, etc?

☒ Yes ☐ No If answer is "yes," type of consolidation Unitization

If answer is "no," list the owners and tract descriptions which have actually been consolidated. (Use reverse side of this form if necessary.)

No allowable will be assigned to the well until all interests have been consolidated (by communitization, unitization, forced-pooling, or otherwise) or until a non-standard unit, eliminating such interests, has been approved by the Commission.

<div style="text-align: center;">Sec.</div>		<div style="text-align: center;">15</div>	
<div style="text-align: center;">530'</div>		<div style="text-align: center;">90'</div>	

CERTIFICATION

I hereby certify that the information contained herein is true and complete to the best of my knowledge and belief.

Name

Position

Drilling Clerk

Company

El Paso Natural Gas

Date

9-20-85

I hereby certify that the well location shown on this plat was plotted from field notes of actual surveys made by me or under my supervision, and that the same is true and correct to the best of my knowledge and belief.

Date Surveyed

September 13, 1985

Registered Professional Engineer
and Land Surveyor

[Signature]

EL PASO NATURAL GAS COMPANY

Well Name San Juan 27-5 Unit #108E, Basin Dakota

Footage----- 530' FNL, 90' FWL

APPLICATION FOR NON-STANDARD LOCATION

County Rio Arriba State New Mexico Section 15 Township 27N Range 5W

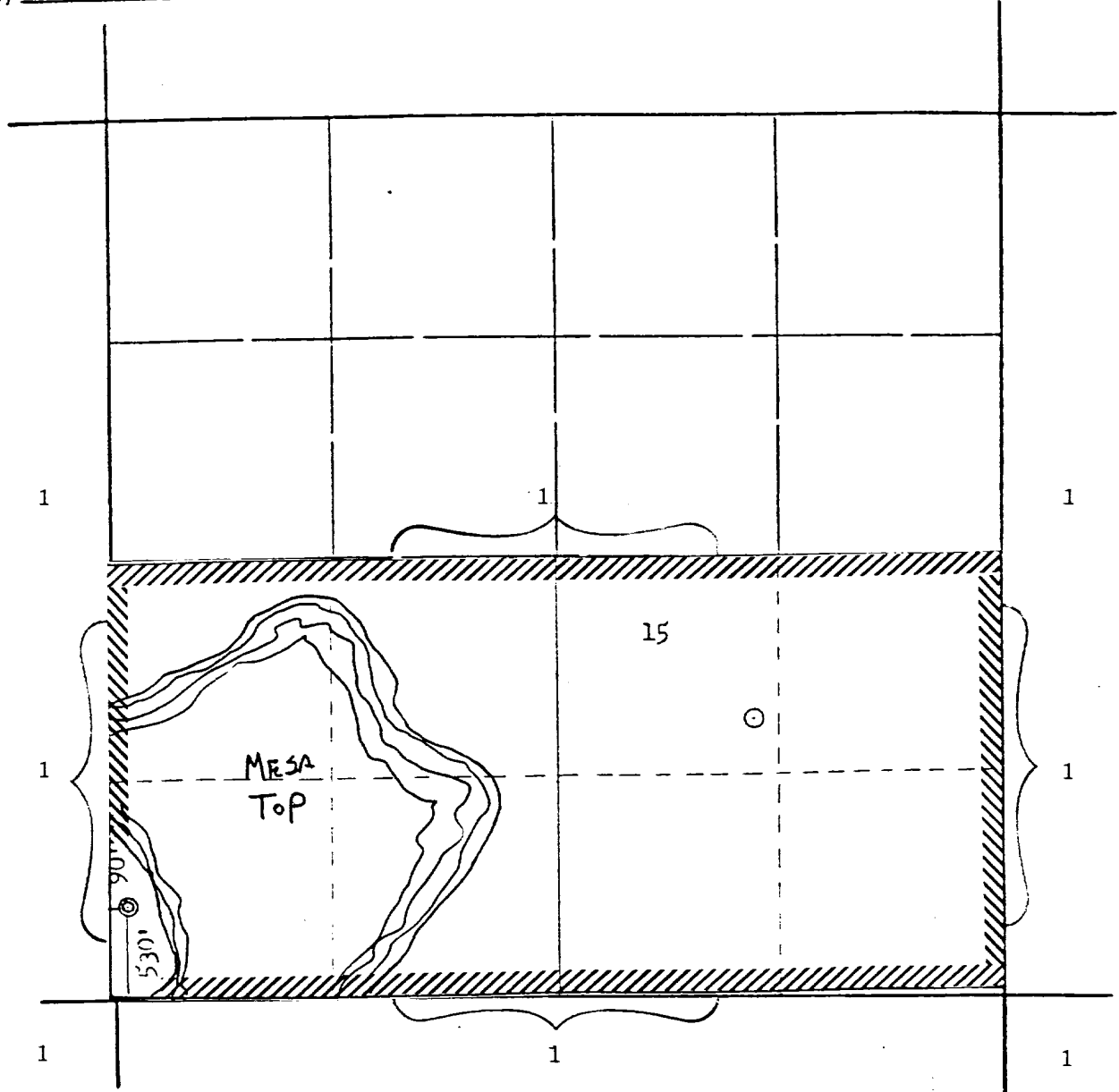

REMARKS:

(1) San Juan 27-5 Unit, El Paso Natural Gas Company as Operator

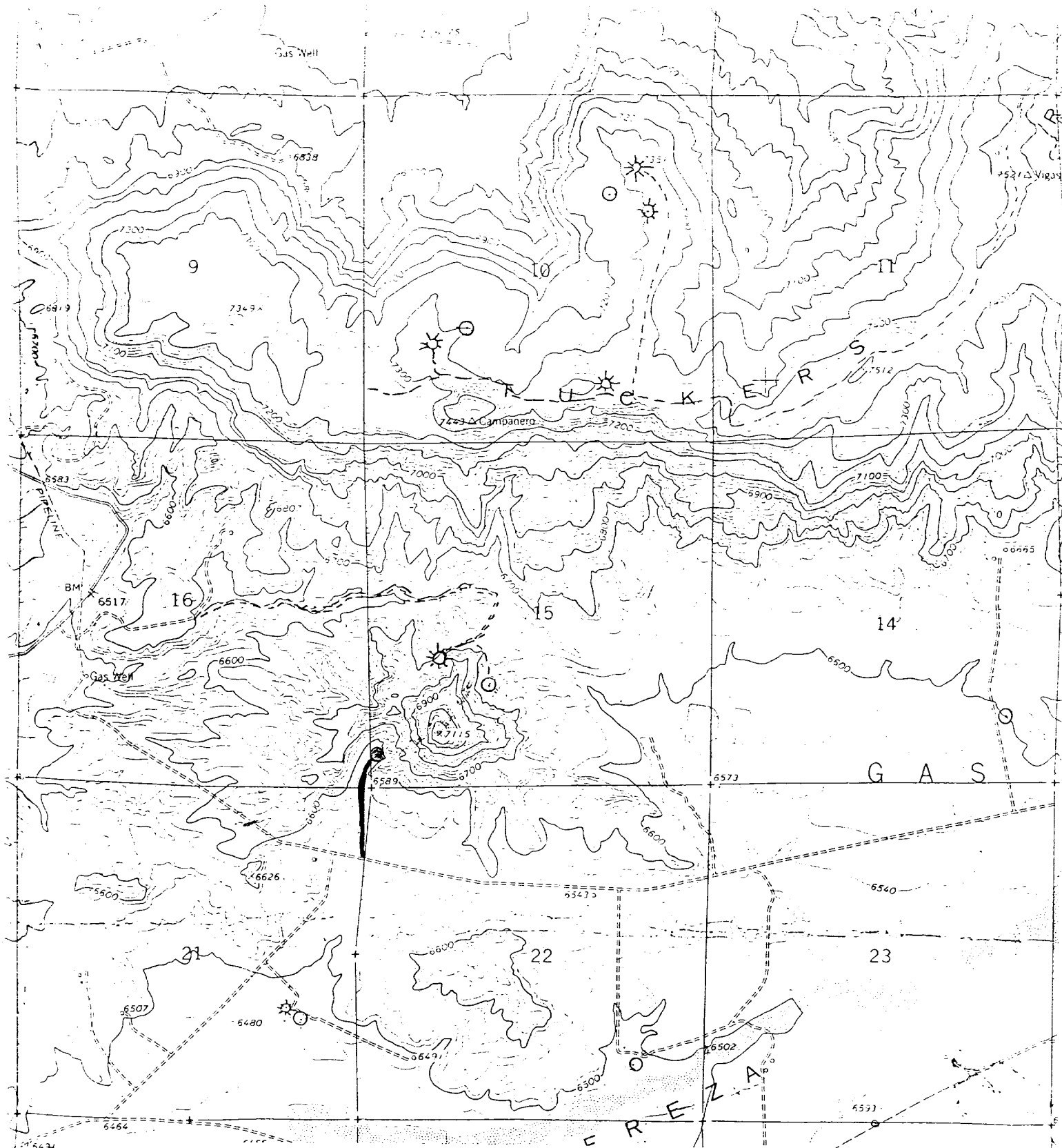

Vicinity Map for
 EL PASO NATURAL GAS CO. #108E SAN JUAN 27-5 UNIT
 530' FSL 90' FWL Sec. 15-T27N-R5W
 RIO ARriba COUNTY, NEW MEXICO