

UNITED STATES DEPARTMENT OF THE INTERIOR
BUREAU OF LAND MANAGEMENT

SUBMIT IN TRIPPLICATE*
(Other instructions on
reverse side)

Form approved.
Budget Bureau No. 1004-0136
Expires August 31, 1985

APPLICATION FOR PERMIT TO DRILL, DEEPEN, OR PLUG BACK

1a. TYPE OF WORK
DRILL ☒ DEEPEN ☐ PLUG BACK ☐
b. TYPE OF WELL
OIL WELL ☐ GAS WELL ☒ OTHER ☐ SINGLE ZONE ☒ MULTIPLE ZONE ☐

2. NAME OF OPERATOR
Union Oil Company of California

3. ADDRESS OF OPERATOR
1004 N. Big Spring St. #635, Midland, TX 79701-3340

4. LOCATION OF WELL (Report location clearly and in accordance with any State requirements.)
At surface
1430' FNL and 1365' FEL, Sec 21, T27N, R6W
At proposed prod. zone
Same

14. DISTANCE IN MILES AND DIRECTION FROM NEAREST TOWN OR POST OFFICE*
Approximately 40 miles southeast of Bloomfield, N.M.

15. DISTANCE FROM PROPOSED*
LOCATION TO NEAREST
PROPERTY OR LEASE LINE, FT.
(Also to nearest drig. unit line, if any) 1365

18. DISTANCE FROM PROPOSED LOCATION*
TO NEAREST WELL, DRILLING, COMPLETED,
OR APPLIED FOR, ON THIS LEASE, FT. 750

21. ELEVATIONS (Show whether DF, RT, GR, etc.)
6527' GL
DRILLING OPERATIONS AUTHORIZED ARE
SUBJECT TO COMPLIANCE WITH ATTACHED

23. PROPOSED CASING AND CEMENTING PROGRAM

SIZE OF HOLE	SIZE OF CASING	WEIGHT PER FOOT	SETTING DEPTH
12-1/4"	8-5/8"	24 #	225'
7-7/8"	5-1/2"	17 #	3257'

5. LEASE DESIGNATION AND SERIAL NO.

SE-079366

6. IF INDIAN, ALLOTTEE OR TRIBE NAME

7. UNIT AGREEMENT NAME

Rincon Unit

8. FARM OR LEASE NAME

Rincon Unit

9. WELL NO.

244

10. FIELD AND POOL, OR WILDCAT

Basin Fruitland Coal

11. SEC., T., R., M., OR BLK.
AND SURVEY OR AREA

G Sec 21, T27N, R6W

12. COUNTY OR PARISH

13. STATE
Rio Arriba N.M.

16. NO. OF ACRES IN LEASE
2558.72

17. NO. OF ACRES ASSIGNED
TO THIS WELL
E/320

19. PROPOSED DEPTH
3257'

20. ROTARY OR CABLE TOOLS
Rotary

22. APPROX. DATE WORK WILL START*

ASAP

THIS SECTION IS SUBJECT TO TECHNICAL AND
PROCEDURAL REVIEW PURSUANT TO 43 CFR 3165.3
AND APPEAL PURSUANT TO 43 CFR 3165.4.

Proposed Drilling Program

MIRU. Drill 12-1/4" hole with spud mud to 225'. Survey. Rig up and run casing and cement as outlined in attached drilling plan. WOC @ 18 hours. NUBOP, choke, and kill line (2000#) and test same plus casing. Drill out with 7-7/8" hole from 225' to T.D. with fresh water mud. Run surveys @ 500' intervals or first bit trip succeeding 500'. At T.D. log with DISFL, GR, SP, FDC, CNL-GR. Run and cement casing as outlined in attached drilling plan. RDMOL.

RECEIVED
FEB 20 1990

IN ABOVE SPACE DESCRIBE PROPOSED PROGRAM: If proposal is to deepen or plug back, give location on present productive zone and proposed new productive zone. If proposal is to drill or deepen directionally, give pertinent data on subsurface locations and measured and true vertical depths. Give blowout preventer program, if any.

24. SIGNED [Signature] TITLE Agent for UNOCAL DATE 10/27/89
(This space for Federal or State office use)

PERMIT NO. _____ APPROVAL DATE _____

APPROVED BY _____ TITLE _____

CONDITIONS OF APPROVAL, IF ANY:

AS AMENDED

FEB 14 1990

AREA MANAGER

NMOCD

*See Instructions On Reverse Side

Title 18 U.S.C. Section 1001, makes it a crime for any person knowingly and willfully to make to any department or agency of the

[illegible]

00016354

100-100000-100000
 100-100000-100000

to Appropriate
Office
Lease - 4 copies
Lease - 3 copies

State of New Mexico
Energy, Minerals and Natural Resources Department

Form C-102
Revised 1-1-89

OIL CONSERVATION DIVISION

P.O. Box 2088
Santa Fe, New Mexico 87504-2088

DISTRICT I
P.O. Box 1980, Hobbs, NM 88240

DISTRICT II
P.O. Drawer DD, Artesia, NM 88210

DISTRICT III
1000 Rio Brazos Rd., Aztec, NM 87410

WELL LOCATION AND ACREAGE DEDICATION PLAT
All Distances must be from the outer boundaries of the section

Operator <u>Unocal, Inc.</u>			Lease <u>Rincon</u>		Well No. <u>Unit #244</u>
Unit Letter <u>G</u>	Section <u>21</u>	Township <u>T.27 N.</u>	Range <u>R.6 W.</u>	County <u>NMPM Rio Arriba</u>	
Actual Footage Location of Well: <u>1430'</u> feet from the <u>North</u> line and <u>1365'</u> feet from the <u>East</u> line					
Ground level Elev. <u>6527'</u>		Producing Formation <u>Fruitland Coal</u>		Pool <u>Basin Fruitland Coal</u>	Dedicated Acreage: <u>320</u> Acres

- Outline the acreage dedicated to the subject well by colored pencil or hachure marks on the plat below.
- If more than one lease is dedicated to the well, outline each and identify the ownership thereof (both as to working interest and royalty).
- If more than one lease of different ownership is dedicated to the well, have the interest of all owners been consolidated by communitization, unitization, force-pooling, etc.?
☒ Yes ☐ No If answer is "yes" type of consolidation Unitization
If answer is "no" list the owners and tract descriptions which have actually been consolidated. (Use reverse side of this form if necessary.)
No allowable will be assigned to the well until all interests have been consolidated (by communitization, unitization, forced-pooling, or otherwise) or until a non-standard unit, eliminating such interest, has been approved by the Division.

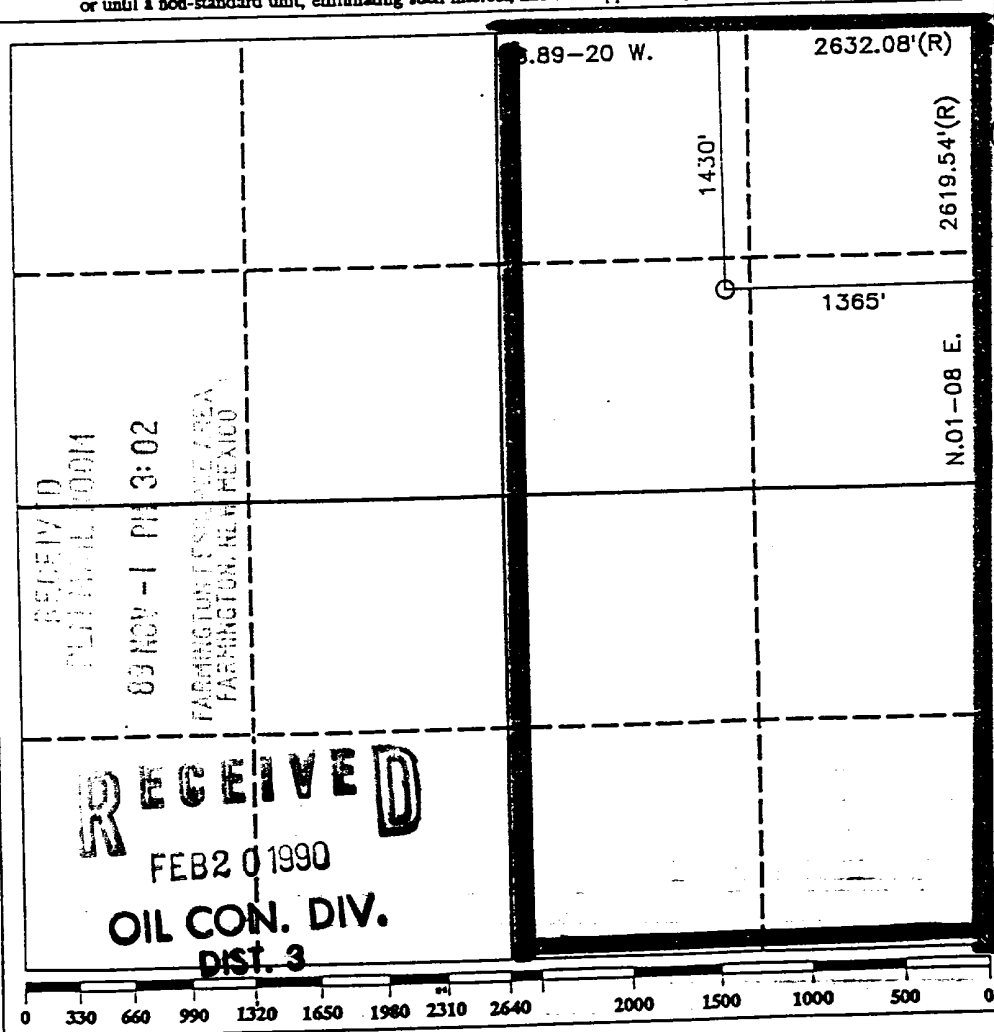

OPERATOR CERTIFICATION
I hereby certify that the information contained herein is true and complete to the best of my knowledge and belief.

Signature
Chris Russell
Printed Name
Chris Russell
Agent
Position
UNOCAL
Company
10/27/89
Date

SURVEYOR CERTIFICATION

I hereby certify that the well location shown on this plat was plotted from field notes of actual surveys made by me or under my supervision, and that the same is true and correct to the best of my knowledge and belief.

Date Surveyed
10-05-89
Signature of Professional Surveyor
R. Howard Daggett
Certificate No.
8679
Professional Land Surveyor