

UNITED STATES  
DEPARTMENT OF THE INTERIOR  
BUREAU OF LAND MANAGEMENT

30-039-24748

APPLICATION FOR PERMIT TO DRILL, DEEPEN, OR PLUG BACK

1a. TYPE OF WORK DRILL		5. LEASE NUMBER SF-079364	
1b. TYPE OF WELL GAS		6. IF INDIAN, ALL. OR TRIBE NAME	
2. OPERATOR UNION OIL CO. OF CAL.		7. UNIT AGREEMENT NAME RINCON UNIT	
3. ADDRESS OF OPERATOR P O BOX 2074 FARMINGTON, NM, 87401 (505)-325-8786		8. FARM OR LEASE NAME RINCON <i>Unit</i>	
4. LOCATION OF WELL 2151' FSL, 1424' FWL		9. WELL NO. 268	
10. FIELD, POOL, OR WILDCAT BASIN FRUITLAND COAL		11. SEC. 31, T. 27N, R. 6W	
14. DISTANCE FROM NEAREST TOWN 40 Miles SE of Bloomfield		12. COUNTY Rio Arriba	13. STATE New Mex.
15. DISTANCE FROM PROPOSED LOCATION TO NEAREST PROPERTY OR LEASE LINE 1424'		16. ACRES IN LEASE 2560.64	17. ACRES ASSIGNED TO WELL w/ 320354.45
18. DISTANCE FROM PROPOSED LOCATION TO NEAREST WELL DRILLING, COMPLETED OR APPLIED FOR ON THIS LEASE: 476'		19. PROPOSED DEPTH 3241'	20. ROTARY OR CABLE TOOLS DRILLING OPERATIONS AUTHORIZED ARE SUBJECT TO COMPLIANCE WITH ATTACHED "GENERAL REQUIREMENTS".
21. ELEVATIONS (DF, FT, GR, ETC.) 6611' GL		22. APPROX. DATE WORK WILL BEGIN Spring 1990	
23. PROPOSED CASING AND CEMENTING PROGRAM SEE ATTACHED DRILLING PLAN			
24. AUTHORIZED BY: <u>Chris Russell</u>		DATE <u>4/16/90</u>	
AGENT		DATE	
PERMIT NO. _____		APPROVAL DATE _____	
APPROVED BY _____		TITLE _____ DATE _____	
NOTE: THIS FORMAT IS ISSUED IN LIEU OF BLM FORM 3160 <sup>3</sup>			

RECEIVED

MAY 07 1990

OIL CON. DIV.  
DIST. 3

ok  
C

MAY 03 1990  
for AREA MANAGER

Submit to Appropriate  
District Office  
State Lease - 4 copies  
Fee Lease - 3 copies

State of New Mexico  
Energy, Minerals and Natural Resources Department

Form C-102  
Revised 1-1-89

OIL CONSERVATION DIVISION

P.O. Box 2088  
Santa Fe, New Mexico 87504-2088

DISTRICT I  
P.O. Box 1980, Hobbs, NM 88240

DISTRICT II  
P.O. Drawer DD, Artesia, NM 88210

DISTRICT III  
1000 Rio Brazos Rd., Aztec, NM 87410

WELL LOCATION AND ACREAGE DEDICATION PLAT

All Distances must be from the outer boundaries of the section

Operator <b>UNION OIL CO. OF CALIFORNIA</b>		Lease <b>RINCON UNIT</b>		Well No. <b>268</b>
Unit Letter <b>K</b>	Section <b>31</b>	Township <b>T.27 N.</b>	Range <b>R.6 W.</b>	County <b>RIO ARriba COUNTY</b>
Ground level Elev. <b>6611</b>		Producing Formation <b>FRUITLAND COAL</b>	Pool <b>BASIN FRUITLAND COAL</b>	Dedicated Acreage: <b>320 35/45</b> Acres

1. Outline the acreage dedicated to the subject well by colored pencil or hatchure marks on the plat below.
2. If more than one lease is dedicated to the well, outline each and identify the ownership thereof (both as to working interest and royalty).
3. If more than one lease of different ownership is dedicated to the well, have the interest of all owners been consolidated by communitization, unitization, force-pooling, etc.?  
☐ Yes ☐ No If answer is "yes" type of consolidation \_\_\_\_\_  
If answer is "no" list the owners and tract descriptions which have actually been consolidated. (Use reverse side of this form if necessary.)  
No allowable will be assigned to the well until all interests have been consolidated (by communitization, unitization, forced-pooling, or otherwise) or until a non-standard unit, eliminating such interest, has been approved by the Division.

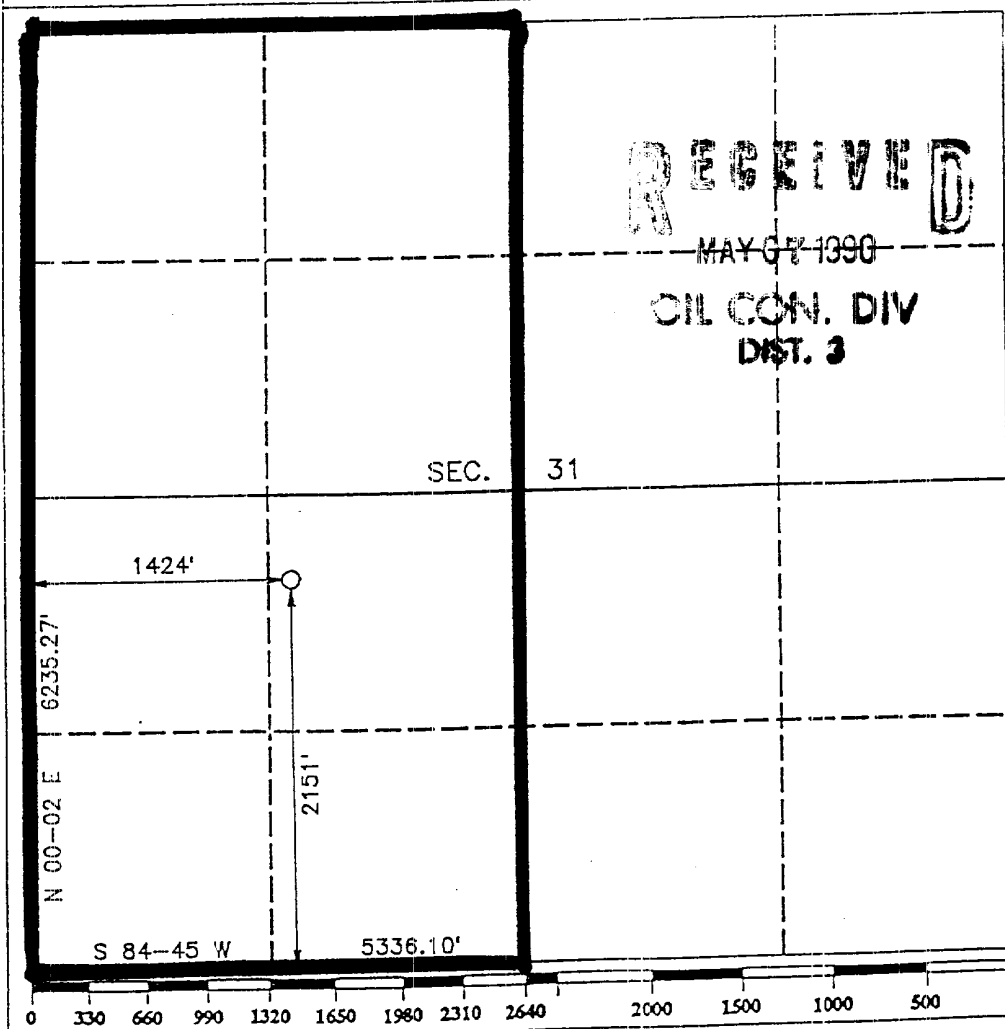

RECEIVED  
MAY 07 1990  
OIL CON. DIV  
DIST. 3

OPERATOR CERTIFICATION

I hereby certify that the information contained herein is true and complete to the best of my knowledge and belief.

Signature  
*Chris Russell*

Printed Name  
**Chris Russell**

Position  
**AGENT**

Company  
**UNOCAL**

Date  
**4/6/90**

SURVEYOR CERTIFICATION

I hereby certify that the well location shown on this plat was plotted from field notes of actual surveys made by me or under my supervision, and that the same is true and correct to the best of my knowledge and belief.

Date Surveyed  
**MARCH 24, 1990**

Signature & Seal of  
Professional Surveyor

**R. HOWARD DAGGETT**  
9870

Certificate No. **PROFESSIONAL**  
**9870**

Registered Professional  
Land Surveyor