

UNITED STATES  
DEPARTMENT OF THE INTERIOR  
BUREAU OF LAND MANAGEMENT

30-039-24775

| APPLICATION FOR PERMIT TO DRILL, DEEPEN, OR PLUG BACK   |   |   |
|---|---|---|
| 1a. TYPE OF WORK<br>DRILL   | 5. LEASE NUMBER<br>SF-080213                        |   |
| 1b. TYPE OF WELL<br>GAS   | 6. IF INDIAN, ALL. OR TRIBE NAME                    |   |
| 2. OPERATOR<br>UNION OIL CO. OF CAL.  | 7. UNIT AGREEMENT NAME<br>RINCON UNIT               |   |
| 3. ADDRESS OF OPERATOR<br>P O BOX 2074<br>FARMINGTON, NM, 87401<br>(505)-325-8786   | 8. FARM OR LEASE NAME<br>RINCON Unit                |   |
|   | 9. WELL NO. 289                                     |   |
| 4. LOCATION OF WELL<br>2025' FNL, 998' FEL  | 10. FIELD, POOL, OR WILDCAT<br>BASIN FRUITLAND COAL |   |
|   | 11. SEC. 33, T. 27N, R. 07W                         |   |
| 14. DISTANCE FROM NEAREST TOWN<br>40 Miles SE of Bloomfield   | 12. COUNTY<br>Rio Arriba                            | 13. STATE<br>New Mex.   |
| 15. DISTANCE FROM PROPOSED<br>LOCATION TO NEAREST<br>PROPERTY OR LEASE LINE<br>998'                                       | 16. ACRES IN LEASE<br>1280.00                       | 17. ACRES<br>ASSIGNED<br>TO WELL<br>E/ 320  |
| 18. DISTANCE FROM PROPOSED<br>LOCATION TO NEAREST<br>WELL DRILLING, COMPLETED<br>OR APPLIED FOR ON THIS<br>LEASE:<br>198' | 19. PROPOSED<br>DEPTH<br>3482'                      | 20. ROTARY OR<br>CABLE TOOLS<br>DRILLING METHOD. THE METHOD ARE<br>SUBJECT TO COMPLIANCE WITH ATTACHED<br>"GENERAL REQUIREMENTS".<br>Rotary |
| 21. ELEVATIONS (DF, FT, GR, ETC.)<br>6852' GL   | 22. APPROX. DATE WORK<br>WILL BEGIN<br>Spring 1990  |   |
| 23. PROPOSED CASING AND CEMENTING PROGRAM<br>SEE ATTACHED DRILLING PLAN   |   |   |
| 24. AUTHORIZED BY: <u>Chris Russell</u><br>AGENT  |   |   |
| DATE: <u>4/6/90</u>   |   |   |
| PERMIT NO. _____ APPROVAL DATE _____  |   |   |
| APPROVED BY _____ TITLE _____ DATE _____  |   |   |
| NOTE: THIS FORMAT IS ISSUED IN LIEU OF BLM FORM 3160- <del>1</del>  |   |   |

**RECEIVED**  
MAY 24 1990  
OIL CON. DIV.  
DIST. 3

This action is subject to technical and procedural review pursuant to 43 CFR 3.25 and appeal procedures of BLM.

**APPROVED**  
**AS AMENDED**

MAY 10 1990  
[Signature]  
AREA MANAGER

OK  
(3)

Submit to Appropriate  
District Office  
State Lease - 4 copies  
Fee Lease - 3 copies

State of New Mexico  
Energy, Minerals and Natural Resources Department

Form C-102  
Revised 1-1-89

OIL CONSERVATION DIVISION

P.O. Box 2088  
Santa Fe, New Mexico 87504-2088

DISTRICT I  
P.O. Box 1980, Hobbs, NM 88240

DISTRICT II  
P.O. Drawer DD, Artesia, NM 88210

DISTRICT III  
1000 Rio Brazos Rd., Aztec, NM 87410

WELL LOCATION AND ACREAGE DEDICATION PLAT

All Distances must be from the outer boundaries of the section

|   |  |                                     |  |                                    |
|---|--|-------------------------------------|--|------------------------------------|
| Operator<br><b>UNION OIL CO. OF CALIFORNIA</b>  |  | Lease<br><b>RINCON UNIT</b>         |  | Well No.<br><b>289</b>             |
| Unit Letter<br><b>H</b>   | Section<br><b>33</b>                         | Township<br><b>T.27 N.</b>          | Range<br><b>R.7 W.</b>                 | County<br><b>RIO ARriba COUNTY</b> |
| Actual Footage Location of Well:<br><b>2025</b> feet from the <b>NORTH</b> line and <b>998</b> feet from the <b>EAST</b> line |  |                                     |  |                                    |
| Ground level Elev.<br><b>6852</b>   | Producing Formation<br><b>FRUITLAND COAL</b> | Pool<br><b>BASIN FRUITLAND COAL</b> | Dedicated Acreage:<br><b>320</b> Acres |                                    |

- Outline the acreage dedicated to the subject well by colored pencil or hatchure marks on the plat below.
- If more than one lease is dedicated to the well, outline each and identify the ownership thereof (both as to working interest and royalty).
- If more than one lease of different ownership is dedicated to the well, have the interest of all owners been consolidated by communitization, unitization, force-pooling, etc.?  
☐ Yes ☐ No If answer is "yes" type of consolidation \_\_\_\_\_  
If answer is "no" list the owners and tract descriptions which have actually been consolidated. (Use reverse side of this form if necessary.)  
No allowable will be assigned to the well until all interests have been consolidated (by communitization, unitization, forced-pooling, or otherwise) or until a non-standard unit, eliminating such interest, has been approved by the Division.

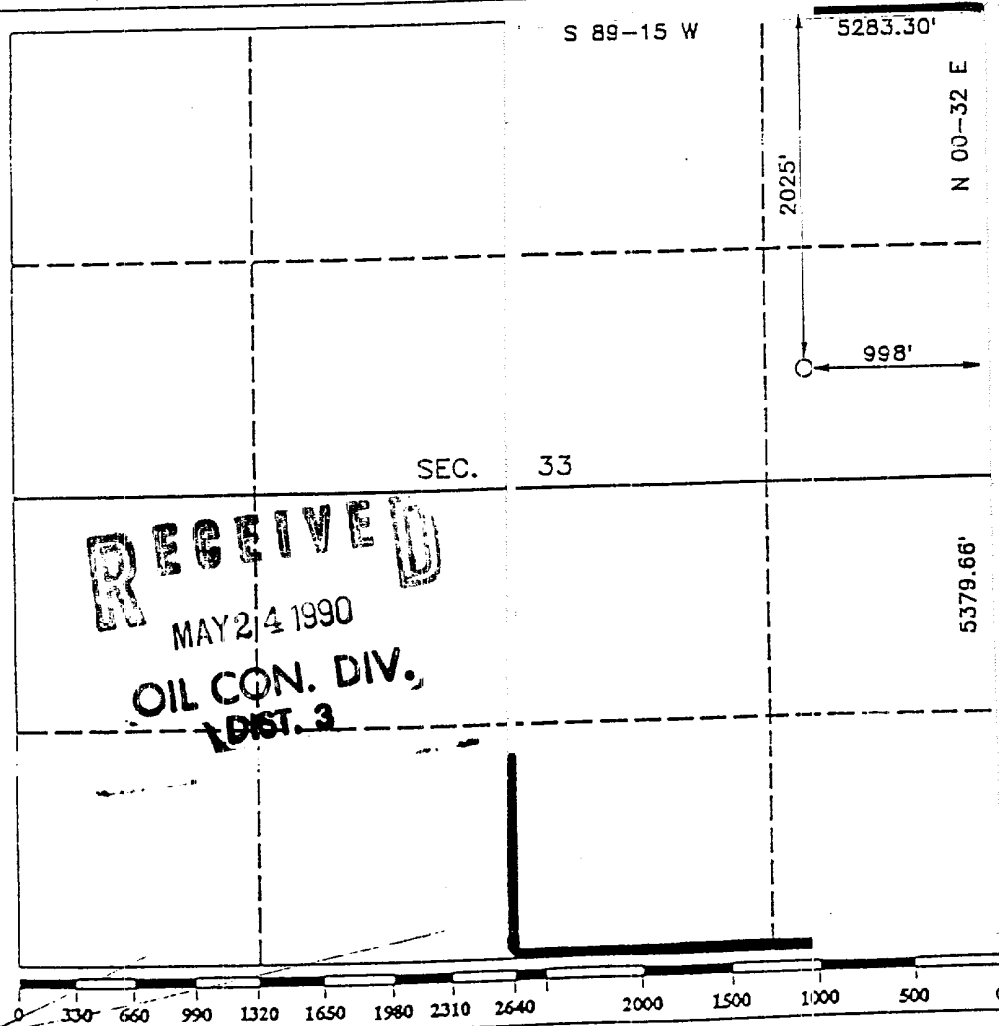

OPERATOR CERTIFICATION

I hereby certify that the information contained herein is true and complete to the best of my knowledge and belief.

*Chris Russell*  
**Chris Russell**  
Printed Name  
**Agent**  
Position  
**UNOCAL**  
Company  
**4/6/90**  
Date

SURVEYOR CERTIFICATION

I hereby certify that the well location shown on this plat was plotted from field notes of actual surveys made by me or under my supervision, and that the same is true and correct to the best of my knowledge and belief.

Date Surveyed  
**MARCH 28, 1990**  
Signature of Registered Professional Surveyor  
**R. HOWARD DAGGETT**  
*R. Howard Daggett*  
Certificate No. **9879**  
Registered Professional Land Surveyor

Form 10-1  
Revised 1-85  
Form 10-1-85

UNITED STATES  
DEPARTMENT OF THE INTERIOR  
BUREAU OF LAND MANAGEMENT

SUBMIT IN TRIPLICATE  
(Other instructions on reverse side)

LEASE DESIGNATION AND SERIAL  
SF-080213  
IF INDIAN ALLOTTEE OR TRIBE NAME

SUNDRY NOTICES AND REPORTS ON WELLS

Do not use this form for proposals to drill or to deepen or plug back to a different reservoir.  
Use "APPLICATION FOR PERMIT—" for such proposals.

1. NAME OF OPERATOR  
Union Oil Co. of California  
2. ADDRESS OF OPERATOR  
P. O. Box 671, Midland, TX 79702  
3. LOCATION OF WELL (Report location clearly and in accordance with any State requirements.  
See also space 17 below)  
At surface  
1100' FSL & 790' FWL  
14. PERMIT NO.  
15. ELEVATIONS (Show whether of, RT, CR, etc.)  
NA

7. UNIT AGREEMENT NAME  
RINCON UNIT  
8. FARM OR LEASE NAME  
RINCON  
9. WELL NO.  
289  
10. FIELD AND POOL OR WILDCAT  
FRUITLAND COAL  
11. SEC., T., R., M., OR BLE. AND  
SURVEY OR AREA  
Sec. 28, T. 27 N., R. 7 W.  
12. COUNTY OR PARISH  
Rio Arriba  
13. STATE  
NM

16. Check Appropriate Box To Indicate Nature of Notice, Report, or Other Data

NOTICE OF INTENTION TO:

TEST WATER SHUT-OFF ☐ PULL OR ALTER CASING ☐  
FRACTURE TREAT ☐ MULTIPLE COMPLETE ☐  
SHOOT OR ACIDIZE ☐ ABANDON\* ☐  
REPAIR WELL ☐ CHANGE PLANS ☒  
(Other) ☐

SUBSEQUENT REPORT OF:

WATER SHUT-OFF ☐ REPAIRING WELL ☐  
FRACTURE TREATMENT ☐ ALTERING CASING ☐  
SHOOTING OR ACIDIZING ☐ ABANDONMENT\* ☐  
(Other) ☐

(Note: Report results of multiple completion on Well Completion or Recompletion Report and Log form.)

17. DESCRIBE PROPOSED OR COMPLETED OPERATIONS (Clearly state all pertinent details, and give pertinent dates, including estimated date of starting any proposed work. If well is directionally drilled, give subsurface locations and measured and true vertical depths for all markers and zones pertinent to this work.)

1. Change 8-5/8" Surface Casing

From: 8-5/8" 24# K-55 ST&C

To: 8-5/8" 20# X-42 ST&C

(Pipe manufacturer specifications attached)

RECEIVED

MAY 24 1990

OIL CON. DIV. I  
DIST. 3

APPROVED

MAY 18 1990  
FOR Ken Townsend  
AREA MANAGER

18. I hereby certify that the foregoing is true and correct

SIGNED Bobby L. Bryan

TITLE Drilling Superintendent

DATE 5/2/90

(This space for Federal or State office use)

APPROVED BY  
CONDITIONS OF APPROVAL, IF ANY:

TITLE

DATE

NMOCD

\*See Instructions on Reverse Side

Title 18 U.S.C. Section 1001, makes it a crime for any person knowingly and willfully to make to any department or agency of the United States any false, fictitious or fraudulent statements or representations as to any matter within its jurisdiction.

APR 1949  
1949  
1949