

UNITED STATES
DEPARTMENT OF THE INTERIOR
BUREAU OF LAND MANAGEMENT

FORM APPROVED
Budget Bureau No. 1004-0135
Expires: March 31, 1993

SUNDRY NOTICES AND REPORTS ON WELLS

Do not use this form for proposals to drill or to deepen or reentry to a different reservoir.
Use "APPLICATION FOR PERMIT—" for such proposals

SUBMIT IN TRIPLICATE

1. Type of Well

☐ Oil Well ☒ Gas Well ☐ Other

2. Name of Operator

Union Oil Company of California

3. Address and Telephone No.

913 West Broadway, Bloomfield, NM 87413

4. Location of Well (Footage, Sec., T., R., M., or Survey Description)

14-27N-07W

=====

0790'N - 0445'W

5. Lease Designation and Serial No.

SF-079298-A

6. If Indian, Allottee or Tribe Name

7. If Unit or CA, Agreement Designation

RINCON UNIT

8. Well Name and No.

RINCON UNIT #133E

9. API Well No.

10. Field and Pool, or Exploratory Area

DK/MV

11. County or Parish, State

RIO ARRIBA, NM

12. CHECK APPROPRIATE BOX(s) TO INDICATE NATURE OF NOTICE, REPORT, OR OTHER DATA

TYPE OF SUBMISSION

- ☒ Notice of Intent
☐ Subsequent Report
☐ Final Abandonment Notice

TYPE OF ACTION

- ☐ Abandonment
☐ Recompletion
☐ Plugging Back
☐ Casing Repair
☐ Altering Casing
☒ Other Buried Gas Pipeline
☐ Change of Plans
☐ New Construction
☐ Non-Routine Fracturing
☐ Water Shut-Off
☐ Conversion to Injection
☐ Dispose Water

(Note: Report results of multiple completion on Well Completion or Recompletion Report and Log form.)

13. Describe Proposed or Completed Operations (Clearly state all pertinent details, and give pertinent dates, including estimated date of starting any proposed work. If well is directionally drilled, give subsurface locations and measured and true vertical depths for all markers and zones pertinent to this work.)*

UNION OIL COMPANY OF CALIFORNIA PROPOSES TO LAY A BURIED NATURAL GAS PIPELINE FROM THE RINCON UNIT #133E TO THE EXISTING EPNG K-42 LATERAL. THE LINE WILL BE BURIED A MINIMUM OF 36" BELOW THE SURFACE AND WILL BE MARKED WITH PIPELINE MARKERS.

TIE LENGTH (BLM) = 1232.60'

PIPE SPECIFICATIONS: GAS

- 4.5" STEEL
- WT = 0.156", GR=X-42
- WP = 250#
- OP = 130#
- TEST PRESSURE = 1050#
- DEPTH = 36" MIN.

WATER - NONE

ARCH REPORT #: CASA 94-45
ARCH REPORT DATE: 06-14-94

RECEIVED
JUL 11 1994

SEE ATTACHED COPIES OF SURVEY PLAT AND TOPO.

OIL CON. DIV.
DIST. 3

RECEIVED
JUL 12 1994
PM 2:20
UO 17-000000, NM

14. I hereby certify that the foregoing is true and correct

Signed

Title Production Engineer

(This space for Federal or State office use)

Approved by

Title

Date

JUL 7 1994

Conditions of approval, if any:

DISTRICT MANAGER

Title 18 U.S.C. Section 1001, makes it a crime for any person knowingly and willfully to make to any department or agency of the United States any false, fictitious or fraudulent statements or representations as to any matter within its jurisdiction.

NMOCD

*See Instruction on Reverse Side

UNOCAL
PROPOSED PIPELINE FOR RINCON UNIT NO. 133E
 LOCATED IN THE NW/4, NW/4 OF SECTION 14 AND THE NE/4, NE/4 OF SECTION 15 TOWNSHIP 27 NORTH RANGE 7 WEST
 N.M.P.M., RIO ARriba COUNTY, NEW MEXICO
 JUNE 7, 1994

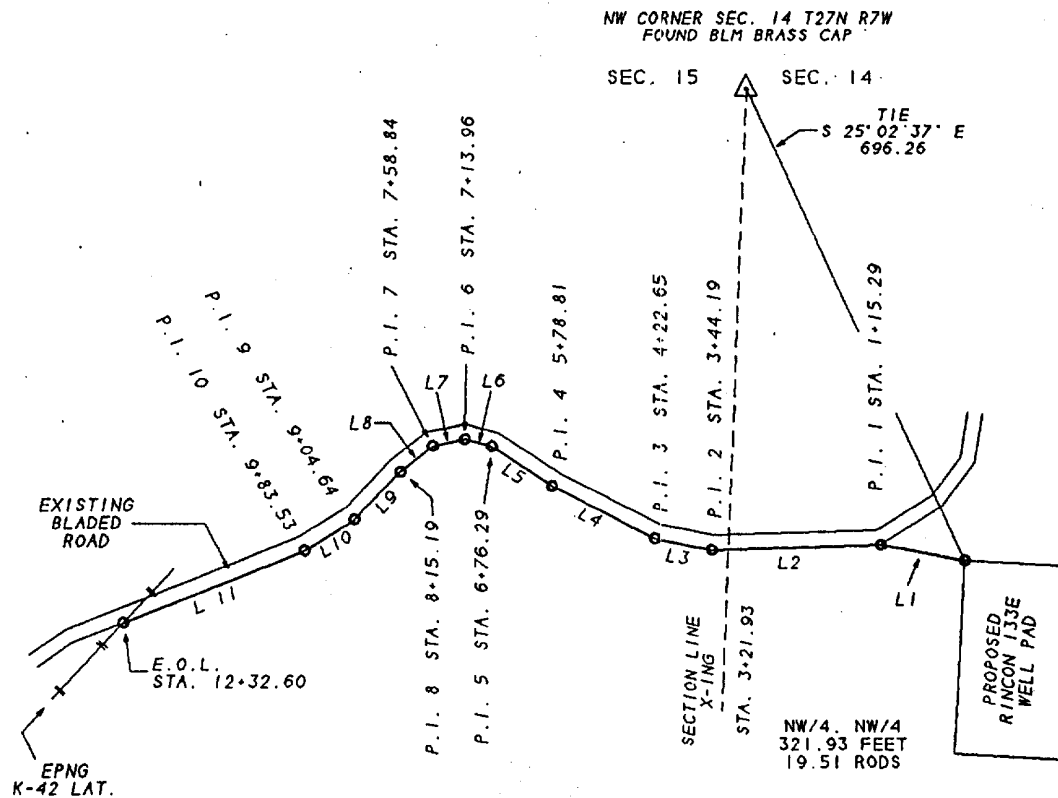

NE/4, NE/4
 910.67 FEET
 55.19 RODS

LINE NO.	DIRECTION	LENGTH
1	N 79° 53' 07\" W	115.29
2	S 88° 16' 23\" W	228.90
3	N 78° 43' 17\" W	78.46
4	N 63° 10' 57\" W	156.16
5	N 56° 39' 47\" W	97.48
6	N 74° 50' 02\" W	37.67
7	S 77° 55' 58\" W	44.88
8	S 51° 20' 48\" W	56.35
9	S 43° 42' 58\" W	89.45
10	S 58° 16' 43\" W	78.89
11	S 67° 56' 58\" W	263.67

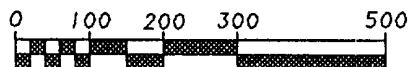

SCALE: 1\" = 200'

HCS
 HIGH COUNTRY
 SURVEYS
 101 W. 32ND STREET
 FARMINGTON, NEW MEXICO

BASIS OF BEARING: WEST LINE OF SEC.
 14 FOUND NW CORNER AND WEST 1/4
 CORNERS N 2° 21' 00\" E

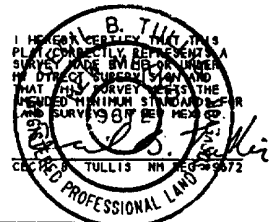

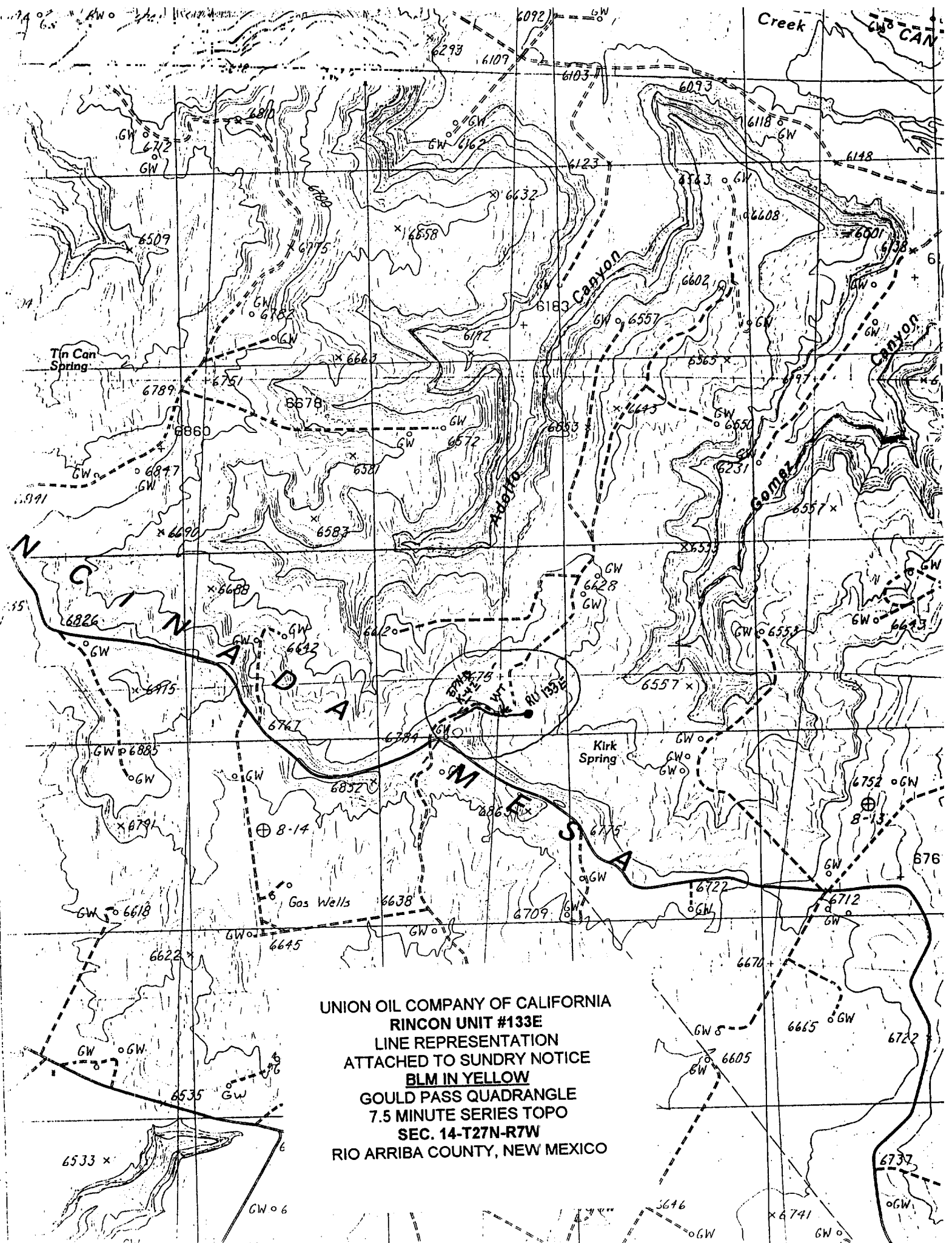

UNION OIL COMPANY OF CALIFORNIA
RINCON UNIT #133E
LINE REPRESENTATION
ATTACHED TO SUNDRY NOTICE
BLM IN YELLOW
GOULD PASS QUADRANGLE
7.5 MINUTE SERIES TOPO
SEC. 14-T27N-R7W
RIO ARRIBA COUNTY, NEW MEXICO