



COPY TO O. C. G.

IN REPLY REFER TO:

UNITED STATES  
DEPARTMENT OF THE INTERIOR  
GEOLOGICAL SURVEY  
P. O. Box 965  
Farmington, New Mexico

June 20, 1956

El Paso Natural Gas Company  
Box 997  
Farmington, New Mexico

Re: Santa Fe 080385

Gentlemen:

Receipt is acknowledged of your "Notice of Intention to Drill" dated June 19, 1956 covering your well No. 68 Rincon Unit in SE<sup>1</sup> sec. 27, T. 27 N., R. 7 W., N. M. P. M., Rio Arriba County, New Mexico, So. Blanco pool.

Your proposed work is hereby approved subject to compliance with the provisions of the "Oil and Gas Operating Regulations" revised May 25, 1942, a copy of which will be sent to you on request, and subject to the following conditions:

1. Drilling operations so authorized are subject to the attached sheet for general conditions of approval.
2. Furnish copies of all logs.

Very truly yours,

(Orig. Sgd.) P. T. McGRATH

P. T. McGrath  
District Engineer

PTMcGrath:ac



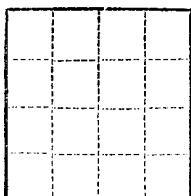

(SUBMIT IN TRIPLICATE)

UNITED STATES  
DEPARTMENT OF THE INTERIOR  
GEOLOGICAL SURVEY

Land Office State Fe  
Lease No. 030305  
Unit Lincoln Unit

## SUNDRY NOTICES AND REPORTS ON WELLS

NOTICE OF INTENTION TO DRILL.....		SUBSEQUENT REPORT OF WATER SHUT-OFF.....	
NOTICE OF INTENTION TO CHANGE PLANS.....		SUBSEQUENT REPORT OF SHOOTING OR ACIDIZING.....	
NOTICE OF INTENTION TO TEST WATER SHUT-OFF.....		SUBSEQUENT REPORT OF ALTERING CASING.....	
NOTICE OF INTENTION TO RE-DRILL OR REPAIR WELL.....		SUBSEQUENT REPORT OF RE-DRILLING OR REPAIR.....	
NOTICE OF INTENTION TO SHOOT OR ACIDIZE.....		SUBSEQUENT REPORT OF ABANDONMENT.....	
NOTICE OF INTENTION TO PULL OR ALTER CASING.....		SUPPLEMENTARY WELL HISTORY.....	
NOTICE OF INTENTION TO ABANDON WELL.....			

(INDICATE ABOVE BY CHECK MARK NATURE OF REPORT, NOTICE, OR OTHER DATA)

Well No. 6 is located 990 ft. from [S] line and 99 ft. from [E] line of sec. 27  
SE Section 27 27N 7E 111W  
 (1/4 Sec. and Sec. No.) (Twp.) (Range) (Meridian)  
St. Francis Lincoln New Mexico  
 (Field) (County or Subdivision) (State or Territory)

The elevation of the derrick floor above sea level is 5771 ft.

### DETAILS OF WORK

(State names of and expected depths to objective sands; show sizes, weights, and lengths of proposed casings; indicate mudlogging, cementing points, and all other important proposed work)

It is intended to drill a well thru the Pictured Cliff formation down to the base of the Permian and to perforate and water fracture possible producing zones.  
 Sectioned T.D. 3190'.

Casing, P.C. 100'.

3 1/2" at 120' with 125 sacks regular cement circulated to surface.  
 3 1/2" at 3190' with 75 sacks regular cement, 75 sacks P.C. 100'.

The SE/4 of Section 27 is dedicated to this well.  
 SE/4, T. 27N, R. 7E, S. 11W.

I understand that this plan of work must receive approval in writing by the Geological Survey before operations may be commenced.

Company L. Page Oil Well Co. - company

Address Box 977  
Albuquerque, New Mexico

By D. L. Elsworth  
 Title Reservoir Engineer

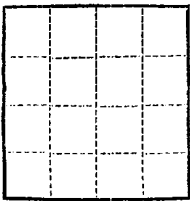

(SUBMIT IN TRIPLICATE)

UNITED STATES  
DEPARTMENT OF THE INTERIOR  
GEOLOGICAL SURVEY

Land Office Santa Fe  
Lease No. 000385  
Unit Alamos Unit

## SUNDRY NOTICES AND REPORTS ON WELLS

NOTICE OF INTENTION TO DRILL		SUBSEQUENT REPORT OF WATER SHUT-OFF	
NOTICE OF INTENTION TO CHANGE PLANS		SUBSEQUENT REPORT OF SHOOTING OR ACIDIZING	
NOTICE OF INTENTION TO TEST WATER SHUT-OFF		SUBSEQUENT REPORT OF ALTERING CASING	
NOTICE OF INTENTION TO RE-DRILL OR REPAIR WELL		SUBSEQUENT REPORT OF RE-DRILLING OR REPAIR	
NOTICE OF INTENTION TO SHOOT OR ACIDIZE		SUBSEQUENT REPORT OF ABANDONMENT	
NOTICE OF INTENTION TO PULL OR ALTER CASING		SUPPLEMENTARY WELL HISTORY	
NOTICE OF INTENTION TO ABANDON WELL			

(INDICATE ABOVE BY CHECK MARK NATURE OF REPORT, NOTICE, OR OTHER DATA)

Well No. 000385 is located 990 ft. from [S] line and 990 ft. from [E] line of sec. 27  
SE Section 27 27N T6 R10E  
 (1/4 Sec. and Sec. No.) (Twp.) (Range) (Meridian)  
St. Alamos San Arriba New Mexico  
 (Field) (County or Subdivision) (State or Territory)

The elevation of the derrick floor above sea level is 5771 ft.

### DETAILS OF WORK

(State names of and expected depths to objective sands; show sizes, weights, and lengths of proposed casings; indicate method of cementing points, and all other important proposed work)

It is intended to drill a well thru the Pictured Cliff formation into the  
 sands and to perforate and water fracture possible producing zones.  
 Estimated T.D. 3190'.

#### Casing Program

9 5/8" at 120' with 125 sacks regular cement circulated to surface.  
 5 1/2" at 3190' with 75 sacks regular cement, 75 sacks Pexin.

The 32/4 of Section 27 is dedicated to this well.  
 32/4, SP 000385.

I understand that this plan of work must receive approval in writing by the Geological Survey before operations may be commenced.

Company M. Page Natural Gas Company

Address Box 997

Farmington, New Mexico

By H. L. Shumway

Title Natural Gas Engineer

NEW MEXICO  
OIL CONSERVATION COMMISSION

Form C-128

WELL LOCATION AND/OR GAS PRORATION PLAT

DATE APRIL 24, 1956

OPERATOR EL PASO NATURAL GAS COMPANY LEASE RINCON UNIT SF 080385

SECTION 68 TOWNSHIP 27 RANGE 27-N NE 1/4 7-N

DEED 990 FEET FROM SOUTH LINE 990 FEET FROM EAST LINE

RIO ARRIBA COUNTY, NEW MEXICO CITY ELEVATION 6761

NAME OF PRODUCE PICTURED CLIFF SO. BLANCO DEDICATED ACREAGE 160  
(1882 PLAT)

Note: All distances must be from outer boundaries of section.

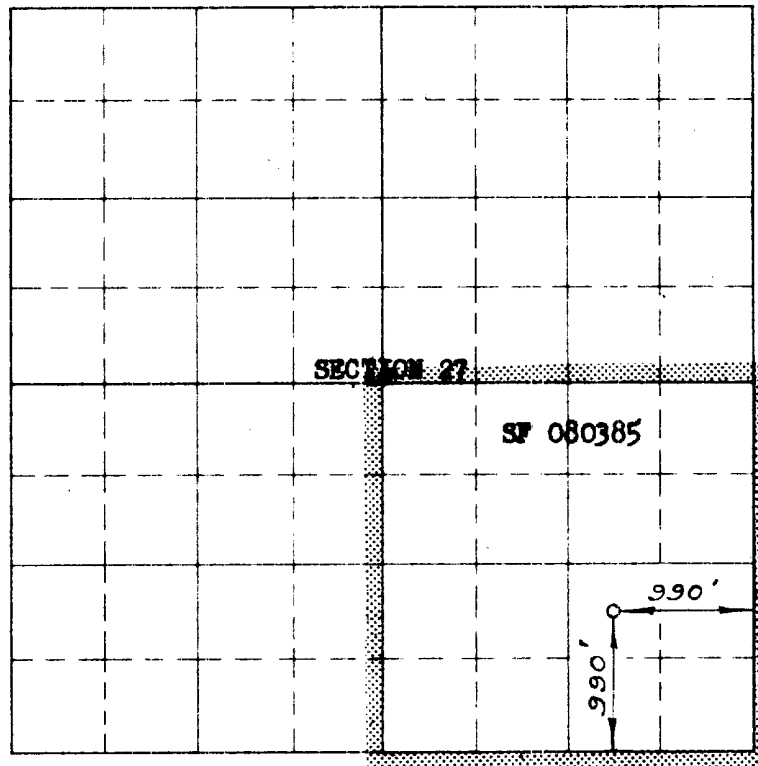

Scale 4 inches equal 1 mile

RECEIVED  
JUN 20 1956  
U. S. GEOLOGICAL SURVEY  
FARMINGTON, NEW MEXICO

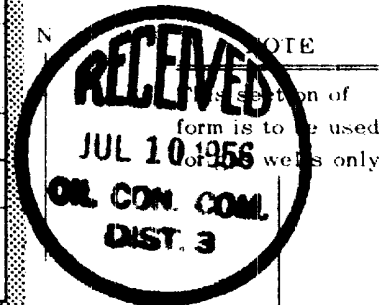

This is to certify that the above plat was prepared from field notes of actual surveys made by me or under my supervision and that the same are true and correct to the best of my knowledge and belief.

Date Surveyed APRIL 18, 1956

C. O. Walker  
Registered Professional Engineer and ~~Oil~~ Land Surveyor

1. Is this well a Dual Comp.

Yes \_\_\_\_\_ No X

2. If the answer to Question 1

is yes, are there any other dually completed wells within the dedicated acreage.

Yes \_\_\_\_\_ No \_\_\_\_\_

Name \_\_\_\_\_

Position Petroleum Engineer

Representing El Paso Natural Gas Co.

Address Box 997, Farmington, N.M.

(Seal)

Farmington, New Mexico