

NEW MEXICO OIL CONSERVATION COMMISSION

Well Location and Acreage Dedication Plat

December 2, 1964

Section A.

Operator BENSON MONTIN GREER DRILLING CORP. Lease JICARILLA
 Well No. H-25 Unit Letter H Section 25 Township 27 NORTH Range 1 WEST NMPM
 Located 1815 Feet From the NORTH Line, 825 Feet From the EAST Line
 County RIO ARriba G. L. Elevation 7254.0 Dedicated Acreage 100 Acres
 Name of Producing Formation Gallup Pool Puerto Chiquito

1. Is the Operator the only owner in the dedicated acreage outlined on the plat below?
 Yes X No _____
2. If the answer to question one is "no", have the interests of all the owners been consolidated by communitization agreement or otherwise? Yes _____ No _____. If answer is "yes", Type of Consolidation _____
3. If the answer to question two is "no", list all the owners and their respective interests below:

Owner

RECEIVED

DEC 4 1964

OIL CON. COM.
DIST. 3

RECEIVED

DEC 3 1964

U. S. GEOLOGICAL SURVEY
FARMINGTON, N. M.

Section B.

Note: All distances must be from outer boundaries of section.

This is to certify that the information in Section A above is true and complete to the best of my knowledge and belief.

BENSON-MONTIN-GREER DRILLING CORP.

(Operator)

(Representative)

158 Petroleum Center Bldg.

(Address)

Farmington, New Mexico

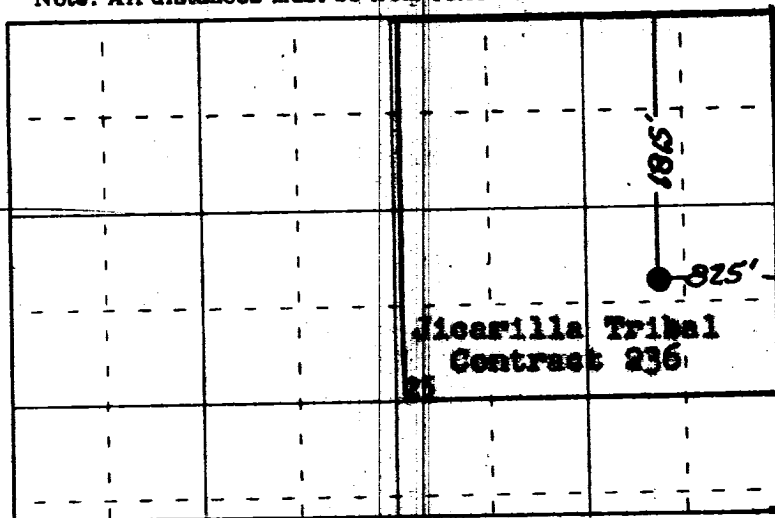

Scale 4 inches equal 1 mile

This is to certify that the above plat was prepared from field notes of actual surveys made by me or under my supervision and that the same are true and correct to the best of my knowledge and belief.

Date Surveyed 27 September 1963

Registered Professional Engineer and/or Land Surveyor
James P. Leese N. Mex. Reg. No. 1463
 San Juan Engineering Company

Farmington, New Mexico