

**NEW MEXICO OIL CONSERVATION COMMISSION
WELL LOCATION AND ACERAGE DEDICATION PLAT**

All distances must be from the outer boundaries of the Section

Operator HENSON-MONTIN-GREER DRILLING CORP.		Lease JICARILLA 235		Well No 1 (P-13)	
Unit Letter P	Section 13	Township 27 NORTH	Range 1 WEST	County RIO ARriba	
Actual Footage Location of Well: 825 feet from the SOUTH line and 495 feet from the EAST line					
Ground Level Elev. 7130.0	Producing Formation Mancos		Pool Wildcat	Dedicated Acreage 160 Acres	

- Outline the acreage dedicated to the subject well by colored pencil or hachure marks on the plat below.
- If more than one lease is dedicated to the well, outline each and identify the ownership thereof (both as to working interest and royalty).
- If more than one lease of different ownership is dedicated to the well, have the interests of all owners been consolidated by communitization, unitization, force-pooling, etc?

() Yes () No If answer is "yes," type of consolidation

If answer is "no," list the owners and tract descriptions which have actually consolidated. (Use reverse side of this Form if necessary.)

No allowable will be assigned to the well until all interests have been consolidated by communitization, unitization, forced-pooling, or otherwise or until a non standard unit, eliminating such interests, has been approved by the Commission.

RECEIVED

**AUG 23 1966
OIL CON. COM.
DIST. 3**

CERTIFICATION

I hereby certify that the information contained herein is true and complete to the best of my knowledge and belief.

Angel L. Smith
Name **Engineer**

Position **Henson-Montin-Greer Drilling Corp.**
Company **8-20-66**

Date

I hereby certify that the well location shown on this plat was plotted from field notes of actual surveys made by me or under my supervision, and that the same is true and correct to the best of my knowledge.

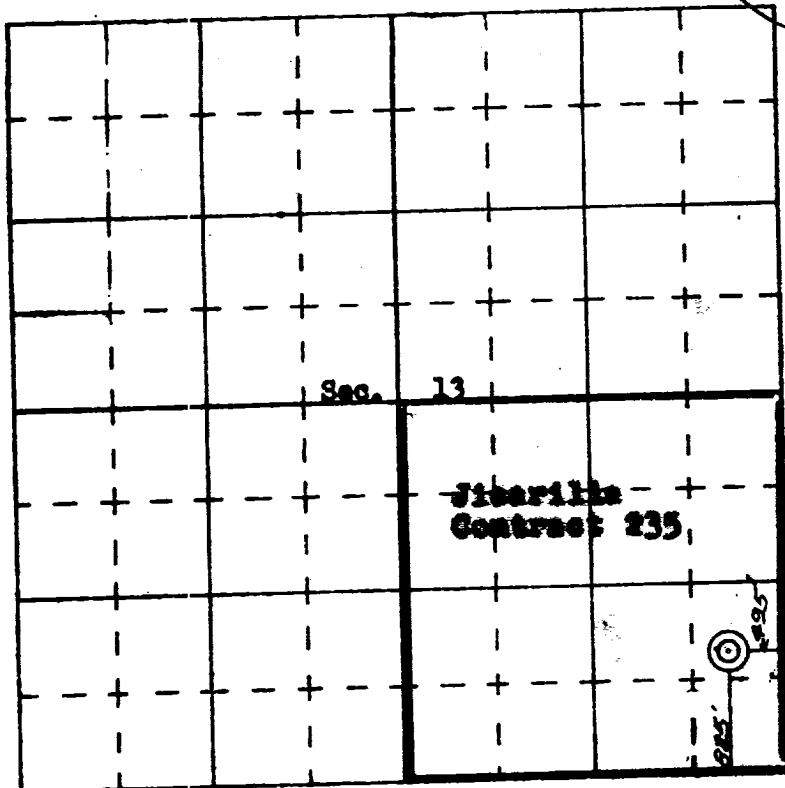
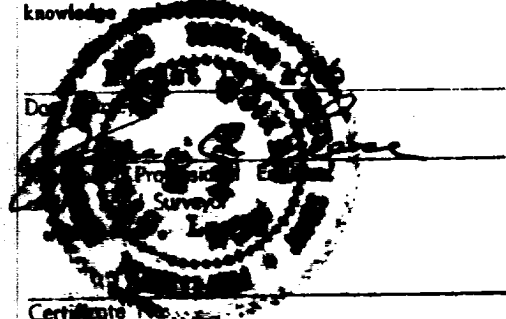

N

SCALE—4 INCHES EQUALS 1 MILE

SAN JUAN ENGINEERING COMPANY, FARMINGTON, N. M.